

CRF125F / CRF125FB

CRF125F_L
CRF125F_M
CRF125F_N
CRF125FB_L
CRF125FB_M
CRF125FB_N



PDF

This Parts Catalogue is modified for website.

- When retrieval of spare part number, please make sure to refer to "Part Catalog News" located at end of the book.
- With regards to part availability and price, kindly consult with Authorized Honda dealership.



NOTICE

This parts catalogue has "Parts Catalogue News". Please make sure to refer to "Parts Catalogue News" at end of book.

PARTS CATALOGUE

3

FOREWORD INDEX

1

ENGINE GROUP

2

FRAME GROUP

3

PART NUMBER INDEX

4

PART NAME INDEX

5

Instruction for use of parts catalogue

- **This parts catalogue has been created as of June 10, 2021.**
 - Since this date, the sales practice for repair parts may have been changed or the parts may have been eliminated (listed for those not for sale).
 - The modified information is reflected on the latest Electronic Parts Catalogue (EPC).
Also, refer to the parts catalogue news for any change.
 - See the parts catalogue news for any revision that is made after June 10, 2021.
- **Always specify the part number when ordering a part.**
 - Check the model, type, serial numbers, color, maker, and the size as needed before ordering a part.
 - Note that the illustrations (part drawings) can differ from the actual parts in shape.
They are given just to help you to refer to the parts.
- **When modifications or additions to this parts catalogue are made, a revised edition will be issued at an appropriate time, with successively progressing revision numbers on the cover. We recommend obtaining such revisions in order to keep your parts catalogue up-to-date at all times. To check whether a parts catalogue revision has been issued, please contact your Honda distributor.**

Initial version issue date
June 10, 2019
Honda Motor Co., Ltd.

CONTENTS

	Page
●Instruction for use of parts catalogue	1
●How to refer to the part information	2
●Part catalogue structure.....	3
●When the parts were revised.....	5
●Abbreviations used in the parts catalogue.....	5
●Part block and serial number check.....	6
●Models, parts catalogue codes and applicable serial numbers.....	7
●Fuel hose, general purpose hoses and vinyl hose.....	8
●FLAT RATE SERVICE TIME	12
●Illustrated index	17
●ENGINE GROUP.....	23
●FRAME GROUP.....	46
●PART NO. INDEX.....	78
●PART NAME INDEX.....	81



1

2

3

4

5

How to refer to the part information

A Reference with "Illustrated index"

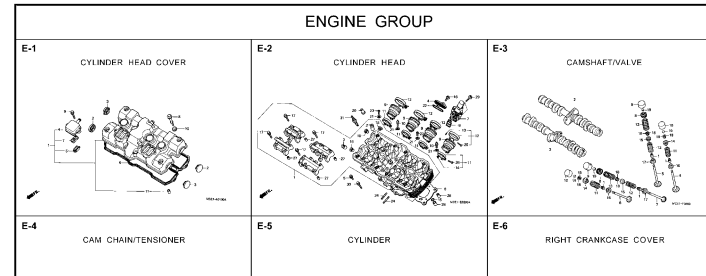

B Reference with "Part number index"

PART NO. INDEX			
Part Number	Page	Ref.	
04000			13323-MY9-751 28 10
			13324-MY9-751 28 10
04911-MCE-000	26	1	13325-MY9-751 28 10
			13327-MY9-751 28 10
06000			14000
06405-MY5-P00	67	3	14100-MCE-000 13 2
06405-MY5-P10	67	3	14200-MCE-000 13 3
06410-MY9-860	56	1	14321-MCE-000 16 2
06435-MCE-006	55	1	14401-MCE-005 16 3
06451-166-405	51	2	14510-MCE-000 16 4
06451-443-405	55	2	14520-MY9-691 16 5
06451-MA7-405	51	1	14524-MY9-690 16 6
06455-MCE-006	51	3	14546-MCE-000 16 7
			14620-MY9-691 16 8
11000			14711-MCE-000 13 4
11210-MCE-000	25	1	14712-MCE-000 13 5
11330-MCE-305	18	1	14721-MCE-000 13 6
11333-KT8-000	22	1	14722-MCE-000 13 7
11335-MCE-000	18	2	14730-MCE-000 13 8
11360-MCE-000	25	1	14731-MCE-000 13 9
11365-MCE-000	25	2	14731-MY9-751 13 10
11396-MY9-000	18	5	14751-KY2-000 13 11
11631-MCE-000	21	1	14751-MCE-000 13 12
11691-MY9-000	21	2	14761-MCE-000 13 13

C Reference with "Part name index"

PART NAME INDEX			
Part name	Page	Ref.	Pe
[A]			
ADJUSTER, CHAIN	67	5	BOLT, CHANGE
ARM COMP., GEAR CHANGE	64	5	BOLT, CLUTCH
ARM, L. MAIN STEP	65	8	BOLT, CONNCT
ARM, L. PILLION STEP	65	12	BOLT, DISK, 1
ARM, R. MAIN STEP	65	5	BOLT, DRAIN F
ARM, R. PILLION STEP	65	11	BOLT, FLANGE
AUTO COCK ASSY. FUEL	58	2	BOLT, FLANGE,
AXLE, FR. WHEEL	52	5	BOLT, FLANGE,
AXLE, RR. WHEEL	56	5	BOLT, FLANGE,
[B]			
BAG, AIR PRESSURE GAUGE	77	4	BOLT, FLANGE,
BAG, SERVICE BOOK	77	1	BOLT, FLANGE,
BAG, TOOL	77	3	BOLT, FLANGE,
BALL, STEEL	65	20	BOLT, FLANGE,
BAND A, INSULATOR	11	11	BOLT, FLANGE,
BAND B, INSULATOR	11	12	BOLT, FLANGE,
BAND, AIR CLEANER CONNECTING TUBE	62	22	BOLT, FLANGE,
BAND, U-LOCK	70	3	BOLT, FLANGE,
BAND, WIRE	26	14	
	43	21	
	74	18	

F-7 FRONT FENDER

Service item	F.R.T.
FENDER COMP., FR.	0.3

Ref No.	Part No.	Description	Reqd. QTY		Serial No.	Parts catalogue code
			CB400 SFX	SFY		
1	45156-MCE-000	CLAMPER, R. FR. BRAKE HOSE	1	1		
2	45157-MCE-000	CLAMPER, L. FR. BRAKE HOSE	1	1		
3	61100-MCE-000ZA	FENDER COMP., FR. *NH41TH*FORCE SILVER METALLIC	1	1	----- 3J,4J	
	61100-MCE-000ZB	*PB284C*...CANDY PHOENIX BLUE	1	1	----- J,2J	
4	61101-MCE-000	PLATE, FR. FENDER	2	2	1008000	
	61101-MCE-010		2	2	1008001	
5	61102-MCE-300	CUSHION, FR. FENDER (BLACK)	2	2		
6	61105-MCE-000	STAY, FR. FENDER MOUNTING	2	2		
7	61107-MR7-000	COLLAR (6.5)	4	4		
8	96001-06020-00	BOLT, FLANGE, 6X20	4	4		

Page No.

2000.09.01 E

Part catalogue structure

F-7		FRONT FENDER		Service item F.R.T.	
				FENDER COMP., FR. 0.3	
4	5	6	7	8	9
10	11	12	13		
Ref. No.	Part No.	Description	Reqd. QTY CB400 SFX SFY	Serial No.	Parts catalogue code
1	45156-MCE-000	CLAMPER, R. FR. BRAKE HOSE ..	1 1		
2	45157-MCE-000	CLAMPER, L. FR. BRAKE HOSE ..	1 1		
3	61100-MCE-000ZA	FENDER COMP., FR. *NH411M*FORCE SILVER METALLIC	1 -	----- 3J,4J	
	61100-MCE-000ZB	*PB284C*...CANDY PHOENIX BLUE	- 1	----- J,2J	
4	61101-MCE-000	PLATE, FR. FENDER	2 2	1008000	
	61101-MCE-010	2 2	1008001	
5	61102-MCE-300	CUSHION, FR. FENDER	2 2		
		(BLACK)			

① Block title ② Block number

③ Service item/Flat rate time

④ Reference number

- Title number marked with the parenthesis or parentheses indicates that it continues from the previous page.

⑤ Part number ⑥ Honda color code

⑦ Description

⑧ Assemblies

- Sections framed with broken lines in the exploded view drawings are available as complete assemblies. (Their individual parts can also be obtained.)

⑨ Color description

⑩ Note

- Notes are shown with the parentheses in the part name column.

⑪ Required quantity

- Reqd. QTY shown in the parenthesis or parentheses indicates the optional part.
- Reqd. QTY marked with "N" indicates the optional part that should be selected as needed.
- Reqd. QTY indicates the number of the part used in the block.

⑫ Serial number

⑬ Parts catalogue code

- When the parts catalogue code column is blank, it indicates that the part is applicable to all codes.

1

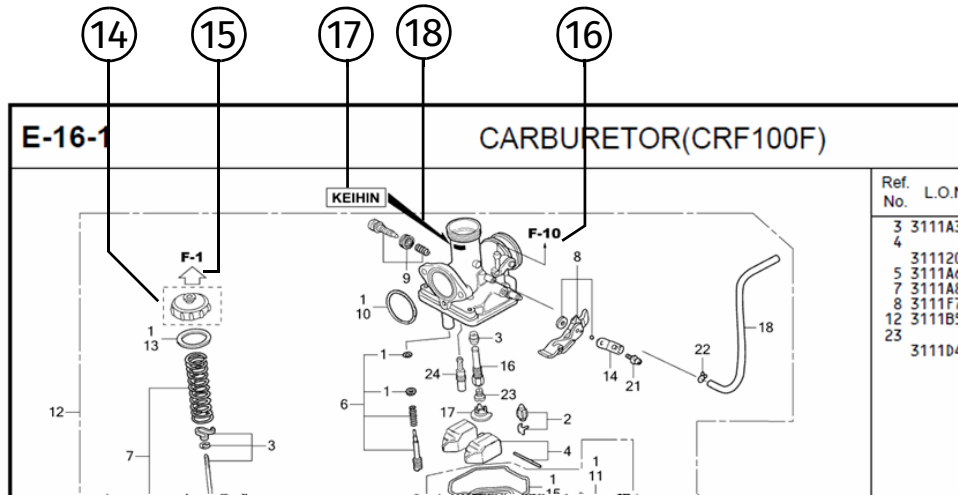

⑭
 • Parts enclosed within a dotted line are covered in a different block.

⑮
 • A hollow arrow indicates the block No. for the parts enclosed within a dotted line .

⑯
 • A solid arrow indicates the block No. the part in question is connected to.

⑰ **Replacement Identification Information for Designated Part No.**

⑱ **Location of Replacement Identification Information for Designated Part No.**

- If an arrow mark is indicated in 18, the part is incompatible with a different part No.
- Make sure to order the part of the same manufacture, including the component part.
- To make an order, indicate the part No., which includes the symbol displayed on the applicable section of the part to be replaced.

When the parts were revised



Ref. No.	Part No.	Description	Reqd. QTY		Serial No.
			CB400 SFX	SFY	
1	45156-MCE-000	CLAMPER, R. FR. BRAKE HOSE ..	1	1	
2	45157-MCE-000	CLAMPER, L. FR. BRAKE HOSE ..	1	1	
3	61100-MCE-000ZA	FENDER COMP., FR. *NH411M*FORCE SILVER METALLIC	1	-	-----3J,4J
	61100-MCE-000ZB	*PB284C*...CANDY PHOENIX BLUE	1	-	-----J,2J
4	61101-MCE-000	PLATE, FR. FENDER (###).....	2	2	-----1008000
	61101-MCE-010	2	2	-----1008001
5	61102-MCE-300	CUSHION, FR. FENDER (BLACK)	2	2	
6	61105-MCE-000	STAY, FR. FENDER MOUNTING ...	2	2	
7	61107-MR7-000	COLLAR (6.5)	4	4	
8	96001-06020-00	BOLT, FLANGE, 6X20	4	4	

The number has been used from the initial model without revision.

When shown at the left side, it is applicable to the models of No.1008001 and the subsequent numbers.

When shown at the right side, it is applicable to the models up to No.1008000.

The parts listed with "###" at the end of the parts name have limited supply period (parts not for sale).

Abbreviations used in the parts catalogue

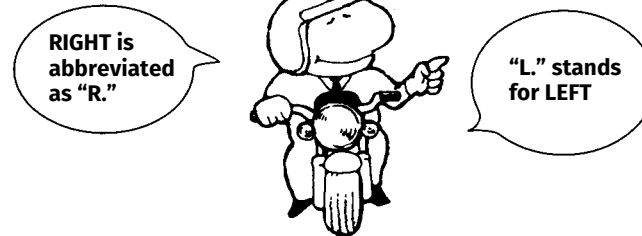

* "L." or "R." in the description of a part stands for the LEFT hand side or the RIGHT hand side. Determine the left or right as if you were in the motorcycle seat.

The following abbreviations are used in this parts catalogue.

A	Ampere	L	Left
ABS	Anti-lock brake system	L (100L) ...	Link (100 Links)
A.C.	Alternating current	L.E.D.	Light emitted diode
A.M.	Attaching mark	MM	Millimeter
ASSY.	Assembly	MPH	Miles per hour
C.D.I.	Capacitive discharge ignition	R.	Right
COMP.	Complete	RR.	Rear
CP.	Candle power	STD.	Standard
D.C.	Direct current	T (22T)	Tooth (22 Teeth)
EX.	Exhaust	TCS	Traction control system
FR.	Front	T.M.	Transcript mark
G	Gram	V	Volt
HEX.	Hexagonal	W	Watt
IN.	Inlet	WL	With labelling
KPH	Kilometers per hour	WOL	Without labelling

Part block and serial number check

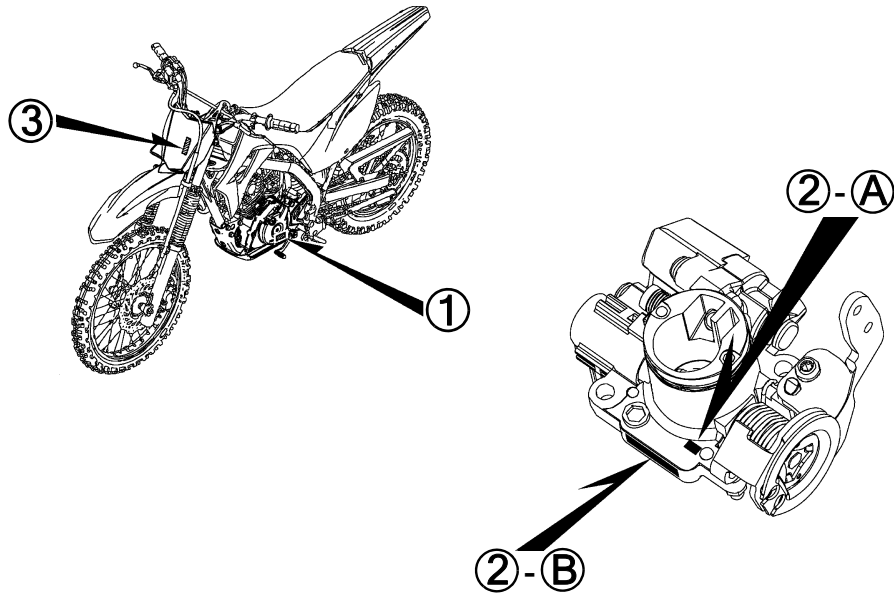
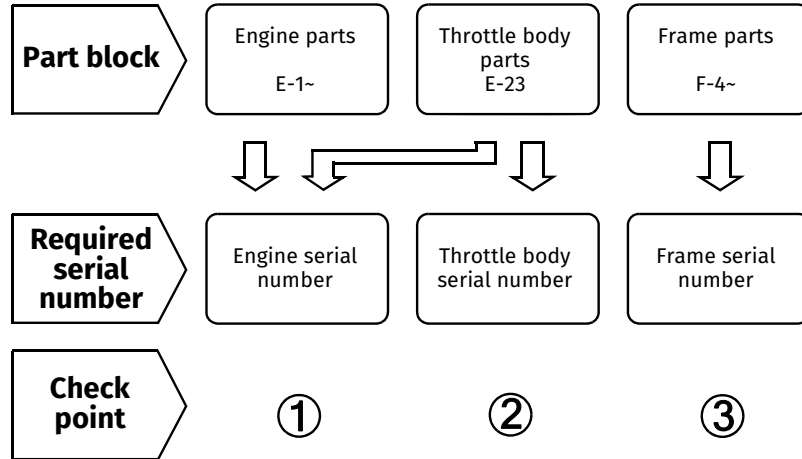

Models, parts catalogue codes and applicable serial numbers

Models, parts catalogue codes and applicable serial Nos. given in this parts catalogue can be identified as follows.
 Parts with parts catalogue codes are exclusive for models destined for countries designated.
 If no area codes are listed, parts are for common use.

Model	Area code	Type	Applicable engine serial No.	Applicable frame serial No.	Applicable throttle body identification No.
CRF125FL	U	Australia	JE03E-6100894~6103219	LALJE03U*L3300001~L3399999	GQRYB A
CRF125FM	U	Australia	JE03E-6103220~6107845	LALJE03U*M3400001~M3499999	
CRF125FN	ED	European direct sales	JE03E-6107846~	LALJE03A*N3300001~	
	U	Australia	JE03E-6107846~	LALJE03U*N3500001~	
CRF125FBL	U	Australia	JE03E-6100894~6103219	LALJE03U*L3300001~L3399999	
CRF125FBM	U	Australia	JE03E-6103220~6107845	LALJE03U*M3400001~M3499999	
CRF125FBN	ED	European direct sales	JE03E-6107846~	LALJE03A*N3300001~	
	U	Australia	JE03E-6107846~	LALJE03U*N3500001~	

* Of carburetor/throttle body identification numbers, only the portions underlined in the example below are used for registration.

GQ RYB A KC ア
 (A) (B)

Fuel hose, general purpose hoses and vinyl hose

- The standard part fuel hose, general purpose hose and vinyl hose may be substituted by the coiled bulk part.
- When ordering the standard part fuel hose, general purpose hose and vinyl hose use the bulk part number written in the parts catalogue in brackets () underneath the part name, or use the catalogue below.
(The bulk part standard length is 1 m, however, those displayed in the catalogue < > are available in 3 m and 8 m lengths.)
- When exchanging the hose, cut and use at the specified length as mentioned in the part name.
(For the method of cutting the bulk part, and method of filling out orders etc., please refer to the service manual and the instructions issued with the bulk part.)
- The list below is a catalogue of the standard part numbers and bulk part numbers. Note that those numbers are applicable to the listed replacement parts only.

Fuel hoses/Tubes			
Standard part No.	Bulk part No.	Bulk part	
		Inner diameter (mm)	Length (m)
95001-30xxx-2x	95001-30001-20M	3.0	1
95001-30xxx-3x	95001-30001-30M	3.0	1
95001-30xxx-4x	95001-30001-40M	3.0	1
95001-35xxx-2x	95001-35001-50M <95001-35003-50M>	3.5	1 3
95001-35xxx-3x	95001-35001-60M <95001-35003-60M>	3.5	1 3
95001-35xxx-4x	95001-35001-60M <95001-35003-60M>	3.5	1 3
95001-35xxx-5x	95001-35001-50M <95001-35003-50M>	3.5	1 3
95001-35xxx-6x	95001-35001-60M <95001-35003-60M>	3.5	1 3
95001-45xxx-2x	95001-45001-50M <95001-45003-50M>	4.5	1 3
95001-45xxx-3x	95001-45001-60M <95001-45003-60M> <95001-45008-60M>	4.5	1 3 8
95001-45xxx-4x	95001-45001-60M <95001-45003-60M> <95001-45008-60M>	4.5	1 3 8
95001-45xxx-5x	95001-45001-50M <95001-45003-50M>	4.5	1 3
95001-45xxx-6x	95001-45001-60M <95001-45003-60M> <95001-45008-60M>	4.5	1 3 8
95001-55xxx-2x	95001-55001-50M <95001-55003-50M> <95001-55008-50M>	5.5	1 3 8

Fuel hoses/Tubes			
Standard part No.	Bulk part No.	Bulk part	
		Inner diameter (mm)	Length (m)
95001-55xxx-3x	95001-55001-60M <95001-55003-60M> <95001-55008-60M>	5.5	1 3 8
95001-55xxx-4x	95001-55001-60M <95001-55003-60M> <95001-55008-60M>	5.5	1 3 8
95001-55xxx-5x	95001-55001-50M <95001-55003-50M> <95001-55008-50M>	5.5	1 3 8
95001-55xxx-6x	95001-55001-60M <95001-55003-60M> <95001-55008-60M>	5.5	1 3 8
95001-75xxx-2x	95001-75001-50M <95001-75003-50M>	7.5	1 3
95001-75xxx-3x	95001-75001-60M <95001-75003-60M> <95001-75008-60M>	7.5	1 3 8
95001-75xxx-4x	95001-75001-60M <95001-75003-60M> <95001-75008-60M>	7.5	1 3 8
95001-75xxx-5x	95001-75001-50M <95001-75003-50M>	7.5	1 3
95001-75xxx-6x	95001-75001-60M <95001-75003-60M> <95001-75008-60M>	7.5	1 3 8
95001-80xxx-2x	95001-80001-50M	8.0	1
95001-80xxx-3x	95001-80001-60M	8.0	1
95001-80xxx-4x	95001-80001-60M	8.0	1
95001-80xxx-5x	95001-80001-50M	8.0	1
95001-80xxx-6x	95001-80001-60M	8.0	1

Vinyl tube				
Standard part No.	Bulk part No.	Bulk part		
		Inner dia- meter (mm)	Outer dia-meter (mm)	Length (m)
95003-01xxx-3x	95003-01001-60M <95003-01003-60M>	2.9	6.8	1 3
95003-01xxx-60	95003-01001-60M <95003-01003-60M>	2.9	6.8	1 3
95003-03xxx-3x	95003-03001-60M <95003-03003-60M>	3.0	6.0	1 3
95003-03xxx-60	95003-03001-60M <95003-03003-60M>	3.0	6.0	1 3
95003-05xxx-3x	95003-05001-60M <95003-05003-60M> <95003-05008-60M>	3.5	6.5	1 3 8
95003-05xxx-60	95003-05001-60M <95003-05003-60M> <95003-05008-60M>	3.5	6.5	1 3 8
95003-07xxx-1x	95003-07001-10M <95003-07003-10M> <95003-07008-10M>	4.0	7.0	1 3 8
95003-07xxx-20	95003-07001-10M <95003-07003-10M> <95003-07008-10M>	4.0	7.0	1 3 8
95003-07xxx-3x	95003-07001-60M <95003-07003-60M> <95003-07008-60M>	4.0	7.0	1 3 8
95003-07xxx-60	95003-07001-60M <95003-07003-60M> <95003-07008-60M>	4.0	7.0	1 3 8
95003-07xxx-7x	95003-07001-70M <95003-07003-70M> <95003-07008-70M>	4.0	7.0	1 3 8
95003-08xxx-1x	95003-08001-10M <95003-08003-10M> <95003-08008-10M>	4.5	6.5	1 3 8
95003-09xxx-3x	95003-09001-60M <95003-09003-60M>	4.5	8.0	1 3
95003-09xxx-60	95003-09001-60M <95003-09003-60M>	4.5	8.0	1 3
95003-10xxx-1x	95003-10001-10M <95003-10003-10M>	5.0	8.0	1 3
95003-10xxx-20	95003-10001-10M <95003-10003-10M>	5.0	8.0	1 3
95003-10xxx-3x	95003-10001-60M <95003-10003-60M>	5.0	8.0	1 3
95003-10xxx-60	95003-10001-60M <95003-10003-60M>	5.0	8.0	1 3
95003-11xxx-3x	95003-11001-60M <95003-11003-60M> <95003-11008-60M>	5.0	9.0	1 3 8
95003-11xxx-60	95003-11001-60M <95003-11003-60M> <95003-11008-60M>	5.0	9.0	1 3 8
95003-12xxx-1x	95003-12001-10M <95003-12003-10M> <95003-12008-10M>	5.0	7.0	1 3 8
95003-12xxx-20	95003-12001-10M <95003-12003-10M> <95003-12008-10M>	5.0	7.0	1 3 8

Vinyl tube				
Standard part No.	Bulk part No.	Bulk part		
		Inner dia- meter (mm)	Outer dia-meter (mm)	Length (m)
95003-14xxx-1x	95003-14001-10M <95003-14003-10M>	6.0	9.0	1 3
95003-14xxx-20	95003-14001-10M <95003-14003-10M>	6.0	9.0	1 3
95003-14xxx-3x	95003-14001-60M <95003-14003-60M>	6.0	9.0	1 3
95003-17xxx-1x	95003-17001-10M <95003-17003-10M>	7.0	9.0	1 3
95003-19xxx-1x	95003-19001-10M <95003-19003-10M> <95003-19008-10M>	7.0	11.0	1 3 8
95003-19xxx-20	95003-19001-10M <95003-19003-10M> <95003-19008-10M>	7.0	11.0	1 3 8
95003-19xxx-3x	95003-19001-60M <95003-19003-60M> <95003-19008-60M>	7.0	11.0	1 3 8
95003-19xxx-60	95003-19001-60M <95003-19003-60M> <95003-19008-60M>	7.0	11.0	1 3 8
95003-21xxx-1x	95003-21001-10M <95003-21003-10M>	8.0	9.0	1 3
95003-21xxx-20	95003-21001-10M <95003-21003-10M>	8.0	9.0	1 3
95003-23xxx-1x	95003-23001-10M <95003-23003-10M>	8.0	12.0	1 3
95003-23xxx-20	95003-23001-10M <95003-23003-10M>	8.0	12.0	1 3
95003-23xxx-3x	95003-23001-60M <95003-23003-60M> <95003-23008-60M>	8.0	12.0	1 3 8
95003-23xxx-60	95003-23001-60M <95003-23003-60M> <95003-23008-60M>	8.0	12.0	1 3 8
95003-25xxx-1x	95003-25001-10M <95003-25003-10M>	9.0	11.0	1 3
95003-25xxx-20	95003-25001-10M <95003-25003-10M>	9.0	11.0	1 3
95003-25xxx-3x	95003-25001-60M <95003-25003-60M>	9.0	11.0	1 3
95003-25xxx-7x	95003-25001-70M <95003-25003-70M>	9.0	11.0	1 3
95003-27xxx-1x	95003-27001-10M <95003-27003-10M>	9.0	13.0	1 3
95003-27xxx-20	95003-27001-10M <95003-27003-10M>	9.0	13.0	1 3
95003-27xxx-3x	95003-27001-60M <95003-27003-60M>	9.0	13.0	1 3
95003-27xxx-60	95003-27001-60M <95003-27003-60M>	9.0	13.0	1 3
95003-33xxx-1x	95003-33001-10M <95003-33003-10M>	10.0	14.0	1 3
95003-33xxx-20	95003-33001-10M <95003-33003-10M>	10.0	14.0	1 3

Vinyl tube				
Standard part No.	Bulk part No.	Bulk part		
		Inner dia- meter (mm)	Outer dia-meter (mm)	Length (m)
95003-36xxx-1x	95003-36001-10M <95003-36003-10M> <95003-36008-10M>	11.0	13.0	1 3 8
95003-36xxx-20	95003-36001-10M <95003-36003-10M> <95003-36008-10M>	11.0	13.0	1 3 8
95003-37xxx-3x	95003-37001-60M <95003-37003-60M>	11.0	15.0	1 3
95003-37xxx-60	95003-37001-60M <95003-37003-60M>	11.0	15.0	1 3
95003-38xxx-1x	95003-38001-10M <95003-38003-10M>	12.0	13.0	1 3
95003-38xxx-20	95003-38001-10M <95003-38003-10M>	12.0	13.0	1 3
95003-39xxx-1x	95003-39001-10M <95003-39003-10M>	12.0	14.0	1 3
95003-39xxx-20	95003-39001-10M <95003-39003-10M>	12.0	14.0	1 3
95003-40xxx-20	95003-40001-10M <95003-40003-10M>	12.0	16.0	1 3
95003-40xxx-3x	95003-40001-60M <95003-40003-60M>	12.0	16.0	1 3
95003-40xxx-60	95003-40001-60M <95003-40003-60M>	12.0	16.0	1 3
95003-43xxx-1x	95003-43001-10M <95003-43003-10M> <95003-43008-10M>	13.0	15.0	1 3 8
95003-43xxx-20	95003-43001-10M <95003-43003-10M> <95003-43008-10M>	13.0	15.0	1 3 8
95003-45xxx-1x	95003-45001-10M <95003-45003-10M> <95003-45008-10M>	14.0	18.0	1 3 8
95003-45xxx-20	95003-45001-10M <95003-45003-10M> <95003-45008-10M>	14.0	18.0	1 3 8
95003-50xxx-1x	95003-50001-10M <95003-50003-10M>	16.0	19.0	1 3
95003-50xxx-20	95003-50001-10M <95003-50003-10M>	16.0	19.0	1 3
95003-50xxx-3x	95003-50001-60M <95003-50003-60M>	16.0	19.0	1 3
95003-55xxx-1x	95003-55001-10M <95003-55003-10M>	17.5	20.5	1 3
95003-55xxx-20	95003-55001-10M <95003-55003-10M>	17.5	20.5	1 3
95003-60xxx-1x	95003-60001-10M <95003-60003-10M>	22.0	27.0	1 3
95003-60xxx-20	95003-60001-10M <95003-60003-10M>	22.0	27.0	1 3
95003-60xxx-3x	95003-60001-60M <95003-60003-60M>	22.0	27.0	1 3
95003-60xxx-60	95003-60001-60M <95003-60003-60M>	22.0	27.0	1 3



General purpose hoses			
Standard part No.	Bulk part No.	Bulk part	
		Inner diameter (mm)	Length (m)
95005-11xxx-3x	95005-11001-30M	11.0	1
95005-11xxx-5x	95005-11001-50M	11.0	1
95005-12xxx-1x	95005-12001-10M <95005-12003-10M>	12.0	1 3
95005-12xxx-2x	95005-12001-20M	12.0	1
95005-12xxx-3x	95005-12001-30M	12.0	1
95005-12xxx-5x	95005-12001-50M	12.0	1
95005-14xxx-1x	95005-14001-10M	14.0	1
95005-14xxx-2x	95005-14001-20M <95005-14003-20M>	14.0	1 3
95005-14xxx-3x	95005-14001-30M	14.0	1
95005-14xxx-5x	95005-14001-50M	14.0	1
95005-17xxx-1x	95005-17001-10M	17.0	1
95005-17xxx-2x	95005-17001-20M	17.0	1
95005-17xxx-3x	95005-17001-30M	17.0	1
95005-17xxx-5x	95005-17001-50M	17.0	1
95005-30xxx-3x	95005-30001-30M	3.0	1
95005-30xxx-5x	95005-30001-50M	3.0	1
95005-35xxx-1x	95005-35001-10M <95005-35003-10M> <95005-35008-10M>	3.5	1 3 8
95005-35xxx-2x	95005-35001-20M	3.5	1
95005-35xxx-3x	95005-35001-30M	3.5	1
95005-35xxx-4x	95005-35001-10M <95005-35003-10M> <95005-35008-10M>	3.5	1 3 8
95005-35xxx-5x	95005-35001-50M	3.5	1
95005-45xxx-1x	95005-45001-10M <95005-45003-10M> <95005-45008-10M>	4.5	1 3 8
95005-45xxx-2x	95005-45001-20M	4.5	1
95005-45xxx-3x	95005-45001-30M	4.5	1

General purpose hoses			
Standard part No.	Bulk part No.	Bulk part	
		Inner diameter (mm)	Length (m)
95005-45xxx-4x	95005-45001-10M <95005-45003-10M> <95005-45008-10M>	4.5	1 3 8
95005-45xxx-5x	95005-45001-50M	4.5	1
95005-50xxx-3x	95005-50001-30M <95005-50003-30M>	5.0	1 3
95005-50xxx-5x	95005-50001-50M	5.0	1
95005-55xxx-1x	95005-55001-10M <95005-55003-10M> <95005-55008-10M>	5.3	1 3 8
95005-55xxx-2x	95005-55001-20M <95005-55003-20M>	5.3	1 3
95005-55xxx-4x	95005-55001-10M <95005-55003-10M> <95005-55008-10M>	5.3	1 3 8
95005-65xxx-1x	95005-65001-10M <95005-65003-10M>	6.5	1 3
95005-65xxx-2x	95005-65001-20M	6.5	1
95005-70xxx-3x	95005-70001-30M <95005-70003-30M>	7.0	1 3
95005-70xxx-5x	95005-70001-50M	7.0	1
95005-75xxx-1x	95005-75001-10M <95005-75003-10M>	7.3	1 3
95005-75xxx-2x	95005-75001-20M	7.3	1
95005-80xxx-1x	95005-80001-10M <95005-80003-10M>	8.0	1 3
95005-80xxx-2x	95005-80001-20M	8.0	1
95005-80xxx-3x	95005-80001-30M	8.0	1
95005-80xxx-5x	95005-80001-50M	8.0	1
95005-91xxx-3x	95005-91001-30M	12.0	1
95005-91xxx-5x	95005-91001-50M	12.0	1
95005-92xxx-3x	95005-92001-30M	12.0	1
95005-92xxx-5x	95005-92001-50M	12.0	1

NOTE: X is displayed to represent the omitted numerals and letters of the roman alphabet.

⊙ **CAUTION: It is DANGEROUS to confuse the fuel hose with the general purpose hose or vinyl hose.**

Never use a general purpose hose or vinyl hose in place of a fuel hose or vice versa. Always use the correct bulk part in the parts catalogue, according to the service manual or the instructions issued with the bulk part.

• Bulk part number of fuel hose, general purpose hose and vinyl hose.

(Example)

9 5 0 0 1 - 7 5 0 0 1 - 5 0 M

Bulk part number: Refers to the bulk part.

Marking code (hose type): (fuel hose and general purpose hose)

Change code (for added hose): (Vinyl hose)

• Indicates number mark or change sequence, however, the code for the bulk part must be strictly 0 (zero).

Types of code:

- Fuel hose
 - 2: Red outside braid (3 mm inside dia. only)
 - 5: Black inside braid
 - 3: Red (3 mm inside dia. only)
 - 4: Ash gray with red stripe (3 mm inside dia. only)
 - 6: Black

- Vinyl hose
 - 1: Clear
 - 2: Black
 - 3: Light red
 - 6: Light red
 - 7: Pale black

- General hose
 - 1: Ash gray
 - 2: Ash gray
 - 3: Black
 - 5: Black

Lengths: 001: 1 m (standard)
003: 3 m
008: 8 m

I.D code: (fuel hose and general purpose hose)

- | | |
|--------------------|--------------------------------|
| 30: 3.0 mm | 11: 11 mm |
| 35: 3.5 mm | 91: 12 mm (outside dia. 15) mm |
| 45: 4.5 mm | 92: 12 mm (outside dia. 16) mm |
| 50: 5.0 mm | 12: 12 mm (outside dia. 17) mm |
| 55: 5.3 mm, 5.5 mm | 14: 14 mm |
| 65: 6.5 mm | 17: 17 mm |
| 70: 7.0 mm | |
| 75: 7.3 mm, 7.5 mm | |
| 80: 8.0 mm | |

ID./OD. code: (vinyl hose)

- | | | |
|-------------------------|---------------------------|---------------------------|
| 01: ID. 2.9, OD. 6.8 mm | 14: ID. 6.0, OD. 9.0 mm | 37: ID. 11.0, OD. 15.0 mm |
| 03: ID. 3.0, OD. 6.0 mm | 17: ID. 7.0, OD. 9.0 mm | 38: ID. 12.0, OD. 13.0 mm |
| 05: ID. 3.5, OD. 6.5 mm | 19: ID. 7.0, OD. 11.0 mm | 39: ID. 12.0, OD. 14.0 mm |
| 07: ID. 4.0, OD. 7.0 mm | 21: ID. 8.0, OD. 9.0 mm | 40: ID. 12.0, OD. 16.0 mm |
| 08: ID. 4.5, OD. 6.5 mm | 23: ID. 8.0, OD. 12.0 mm | 43: ID. 13.0, OD. 15.0 mm |
| 09: ID. 4.5, OD. 8.0 mm | 25: ID. 9.0, OD. 11.0 mm | 45: ID. 14.0, OD. 18.0 mm |
| 12: ID. 5.0, OD. 7.0 mm | 27: ID. 9.0, OD. 13.0 mm | 50: ID. 16.0, OD. 19.0 mm |
| 10: ID. 5.0, OD. 8.0 mm | 33: ID. 10.0, OD. 14.0 mm | 55: ID. 17.5, OD. 20.5 mm |
| 11: ID. 5.0, OD. 9.0 mm | 36: ID. 11.0, OD. 13.0 mm | 60: ID. 22.0, OD. 27.0 mm |

Hose type: 1: Fuel hose
3: Vinyl hose
5: General hose



FLAT RATE SERVICE TIME

Flat rate service time (FRT) means the standard time required to service a MC, which is listed in this manual to help the dealers control the actual working process and calculate the service charge by using it as a guide.

FRT setting system

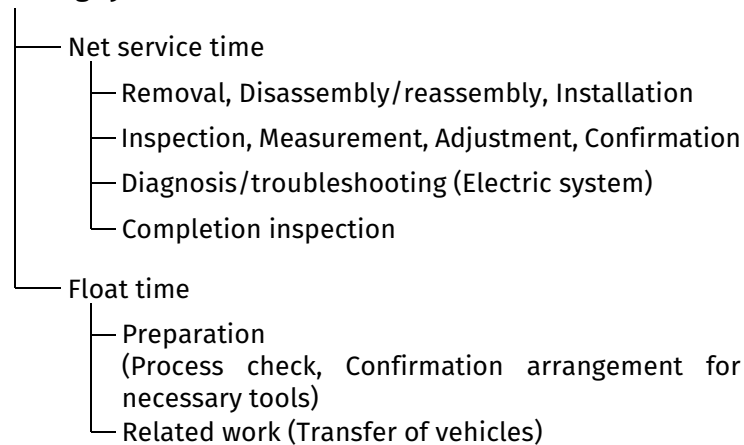

* Float time is set by multiplying the net service time by a given coefficient.

Editorial style

The service items shown in the text are listed with the exchange work time for the repair sales parts as the subject. Other representative service items not using repair parts (removal/installation, adjustment, inspection/measuring, and other work) are listed collectively in the list in the preface, classified according to the work.

FRT setting standard

- Decimal system (in unit of 0.1) is adopted to set FRT as it is convenient to calculate the wage.
Example: (0.1)→6 minutes, (0.2)→12 minutes
[Labor cost per hour] x [FRT] = [Wage]
- FRT is set with a hand tool.
- Service items and FRT can be subject to change depending on development of tools and service equipment and improvement in service procedure.

Work procedure

- As the work procedure is set with the work time according to the method in the separate Service Manual, refer to this Manual as required.
- Work methods permitting servicing in the shortest time still permitting assurance of safe work and product warranty are used for the setting of service items not listed in the Service Manual.
- Work basically is to be performed by one person, and when two or more people are required, setting is done as the total time for the number of people.
- The set value for the technological level of the workers uses a person with three years of experience in the repair of Honda vehicles as the standard.
- Special tools and service equipment used to set FRT are those specified or recommended in Service Manual.

Service item whose FRT is not presented

- Accessories and service parts that are not listed to use in this manual.
 - Locations with little aging deterioration or breakage during normal use.
 - Service work that can be finished by one touch.
 - Service work that is seldom done (i.e. extremely small causes of trouble and service frequency).
- * When FRT is not presented, please calculate wages based on appropriate actual work time

Operation not included of FRT

- Oil and coolant water draining, Waiting time for warming up operation and etc..
- Additional operation that involves removal/installation of standard exterior equipment.
- Indirect time spent for service by visiting the customer, trade-in, and delivery of a MC.
- Indirect time required for ordering and delivery of parts.
- Cost for grease, adhesive agent, etc. used for service work.

**Explanation of FRT by using an example
(The example may differ from the actual presented items)**

Ref. No.	L.O.N.	(Relative ref. Number) Description	F.R.T.
① ②	111118	(1, 3, 4, 7) CAMSHAFT 4.5	②
③	111118A	⑥ • Includes: Valve clearance adjustment Replace rocker arm add1.0	⑤

- ① Reference No. of the illustration of part that shows location of the replacement work.
- ② FRT is an abbreviation of Flat Rate Time indicating the standard service time required for the replacement.
- ③ LON is an abbreviation of Labor Operation Number, and it is a classification of the service items by the work unit code.

The same operation code is used regardless of the models.

Standard operation is indicated with 6 digits code, and additional operation is indicated with 7 digits code.

- ④ Indicating the camshaft replacement and FRT4.5.
- ⑤ Indicating FRT1.0 that will be added when additional operation (replace rocker arm) is done in association with camshaft replacement.

- ⑥ Indicating work contents that are included in the service item.
- ⑦ Indicating a reference No. whose operation and time are the same as FRT4.5 for the camshaft.

(The application range is limited to the service items without an LON setting within a same block.)

**How to refer to the service item by using the sample
(camshaft replacement)**

Open to the page of the block where the camshaft's spare part illustration is shown.

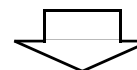

Look for the camshaft illustration, and refer to the service item and FRT that agree with the reference No.

Indication mark for the listing of service items that continues to the following page

Ref. No.	L.O.N.	(Relative ref. Number) Description	F.R.T.
2	111118	CAMSHAFT	4.5
	.	.	.
	.	.	.

+
Mark indicated at the last line.

Indication of the block with no setting of FRT

Ref. No.	L.O.N.	(Relative ref. Number) Description	F.R.T.
NO INFORMATION			

• LON code system

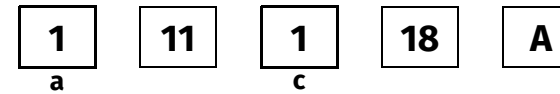
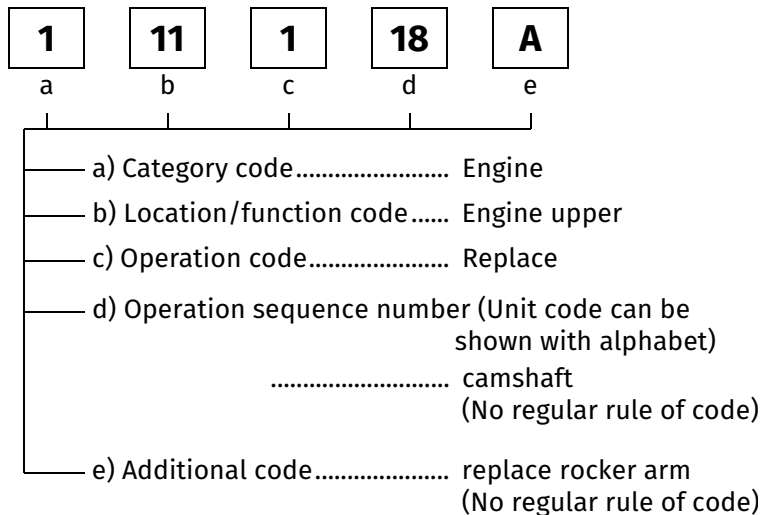

a) Category codes and classification

Code	Category
1	Engine
2	Transmission
3	Fuel & Exhaust
4	Frame & Body
5	Steering/Suspension
6	Electrical
7	Wheels/Brakes
8	Controls/instrument
9	-
0	-

c) Operation codes and classification

Code	Operation category
1	Replace, Removal/Installation, Change
2	Overhaul
3	Adjust, Balance
4	(Paint-related work: Top-coat)
5	Test, Inspect/diagnose, Measurement, Check
6	(Overhaul-related work: Rebore)
7	(Overhaul-related work: Reseal)
8	(Resurface)
9	(Paint-related work: Refinish)
0	Repair, Cleaning, Air bleeding



Major service items without using spare parts
 Removal/Installation, Adjustment, Inspection/Measurement, Other work
 E: Engine, F: Frame

* OPERATIONS OTHER THAN REPLACING PARTS

• Removal/installation

Set for the configuration with the parts removed from the vehicle.

	LON	DESCRIPTION	FRT
E	1101E5	TILTING ENGINE ASSEMBLY-REMOVAL/INSTALLATION INCLUDES: All necessary adjustment	1.9
	3111D5	THROTTLE BODY ASSEMBLY-REMOVAL/INSTALLATION	1.0
	1101E6	CRANKCASE SEPARATION INCLUDES: Engine removal and installation	3.6

• Adjustment

	LON	DESCRIPTION	FRT
E	3143A0	ENGINE IDLE-ADJUSTMENT	0.1
	2123A0	CLUTCH-ADJUSTMENT INCLUDES: Clutch lever adjustment	0.1
	6143A1	SPARK PLUG-ADJUSTMENT/CLEANING	0.1
	1113A0	VALVE CLEARANCE-ADJUSTMENT NOTE: For 1 vehicle	0.5
F	2133A0	DRIVE CHAIN-ADJUSTMENT	0.1
	7113A1	REAR BRAKE-ADJUSTMENT EXCLUDES: Rear brake shoe adjustment	0.1
	3113A3	THROTTLE OPERATION-ADJUSTMENT	0.1

• Inspection/Measurement

	LON	DESCRIPTION	FRT
E	1115A0	COMPRESSION PRESSURE-MEASUREMENT	0.1
	6145A0	IGNITION TIMING-INSPECTION	0.2
F	6105A0	BATTERY-CHARGE INCLUDES: In case of open type battery, checking electrolyte level and charge.	0.2

• Other work

	LON	DESCRIPTION	FRT
E	1130A1	OIL FILTER SCREEN-CLEANING	0.3
F	3120A0	CLEANER ELEMENT-CLEANING	0.2
	7110A0	FRONT BRAKE-AIR BLEEDING	0.2
	6185A0	ECM/PCM UPDATE	0.3

ENGINE GROUP

E-1

CYLINDER HEAD COVER

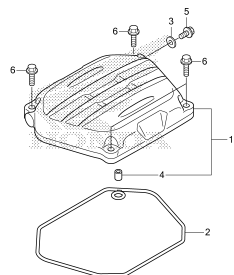

K2BEE0100

E-2

CYLINDER HEAD

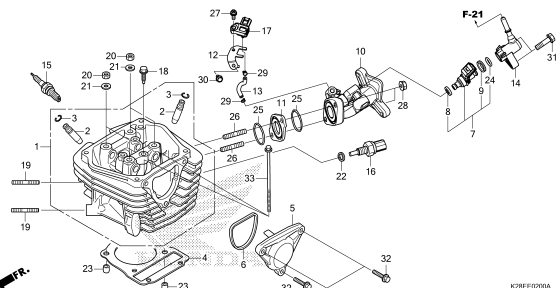

K2BEE0200A

E-3

CAMSHAFT/VALVE

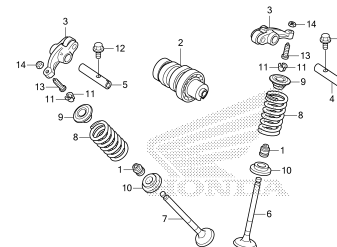

K2BEE0300

E-4

CAM CHAIN/TENSIONER

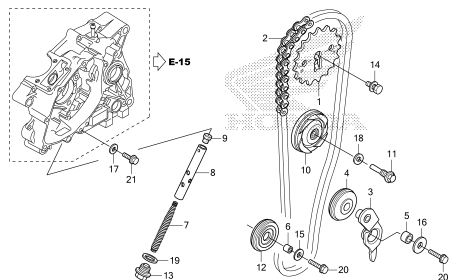

K2BEE0400

E-5

CYLINDER

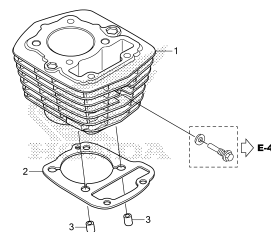

K2BEE0500

E-6

RIGHT CRANKCASE COVER

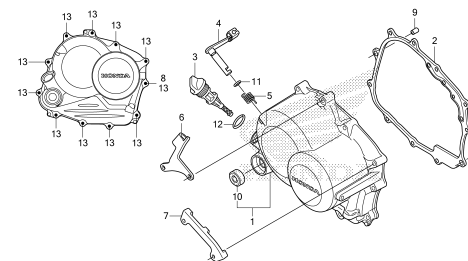

K2BEE0600

E-8

CLUTCH

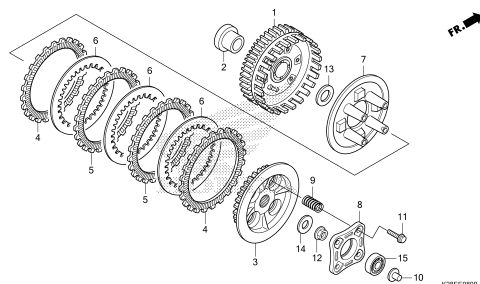

K2BEE0800

E-9

STARTING CLUTCH

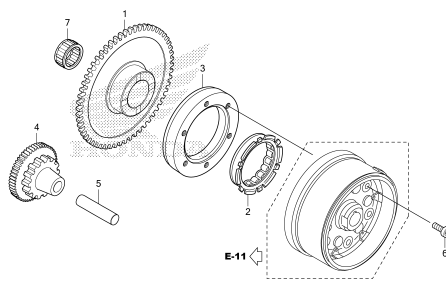

K2BEE0900

E-10

LEFT CRANKCASE COVER

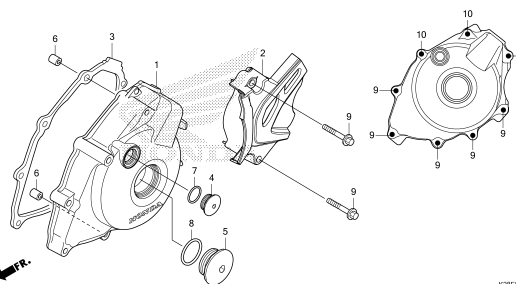

K2BEE1000

2

ENGINE GROUP

E-11

GENERATOR

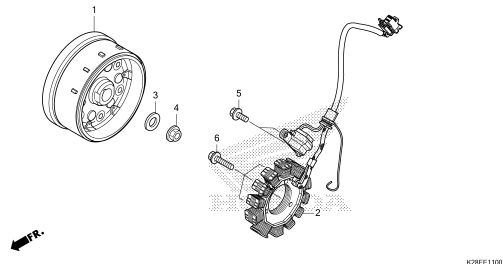

K2BEE1300

E-13

STARTER MOTOR

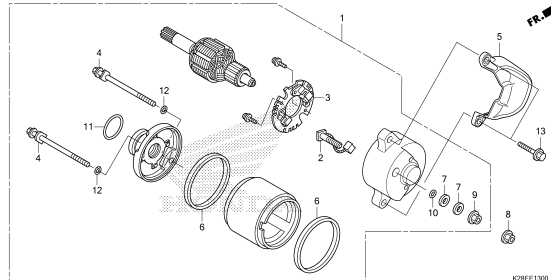

K2BEE1300

E-14

OIL PUMP

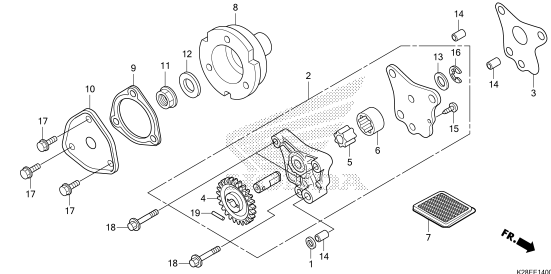

K2BEE1400

E-15

CRANKCASE

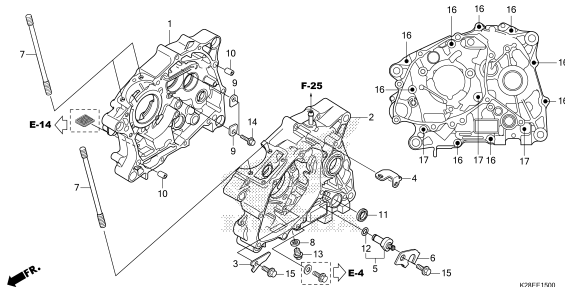

K2BEE1500

E-16

CRANKSHAFT/PISTON

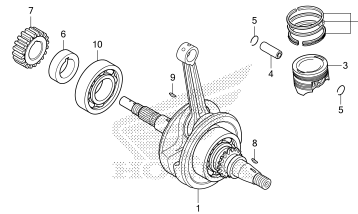

K2BEE1600

E-17

TRANSMISSION

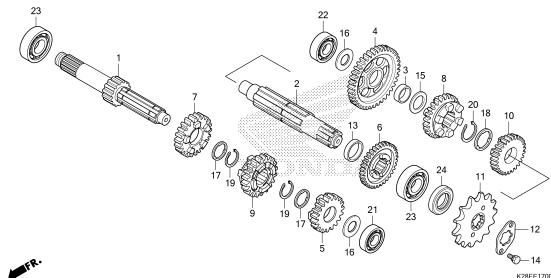

K2BEE1700

E-19

GEARSHIFT DRUM

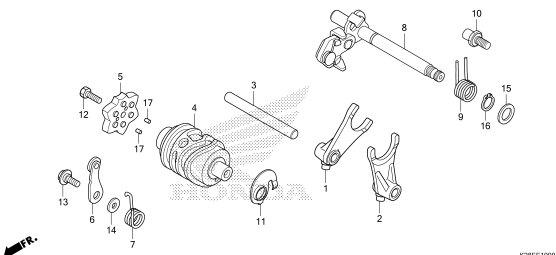

K2BEE1900

E-20

KICK STARTER SPINDLE

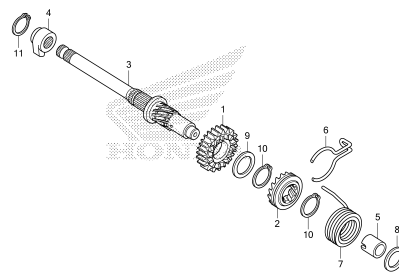

K2BEE2000

E-23

THROTTLE BODY

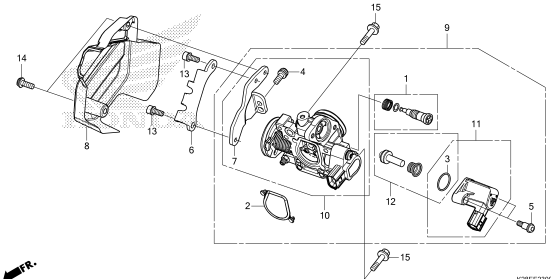

K2BEE2300

ENGINE GROUP

EOP-1

GASKET KIT A

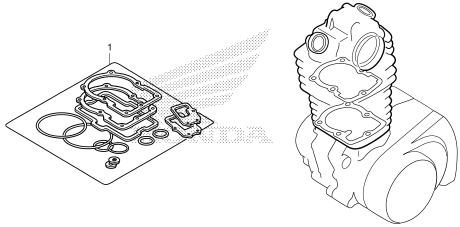

K2BEX0100

EOP-2

GASKET KIT B

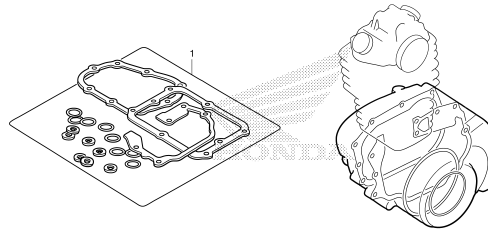

K2BEX0200

2

FRAME GROUP

F-4

HANDLE LEVER/SWITCH/CABLE

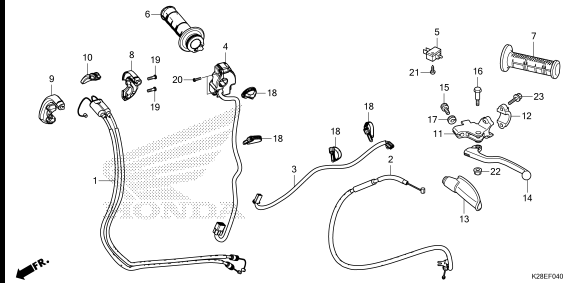

K2BEF0300

F-5

FRONT BRAKE MASTER CYLINDER

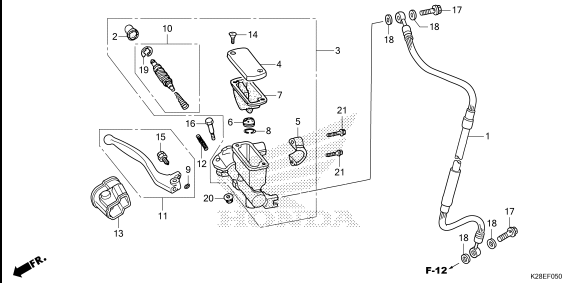

K2BEF0500

F-7

HANDLE PIPE

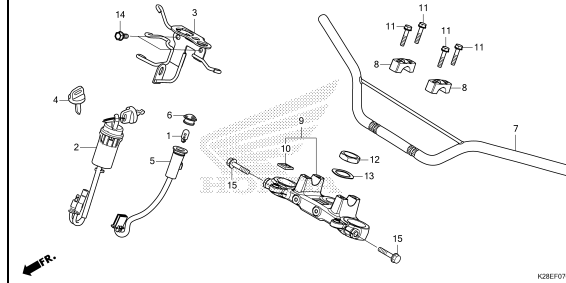

K2BEF0700

F-9

STEERING STEM

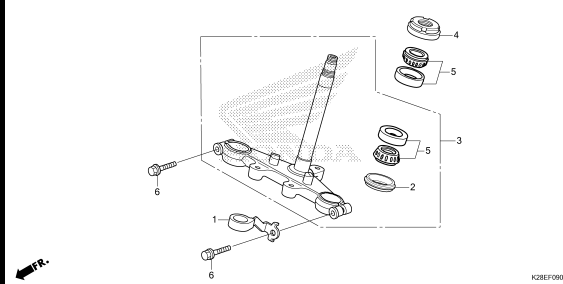

K2BEF0900A

F-10

FRONT FENDER

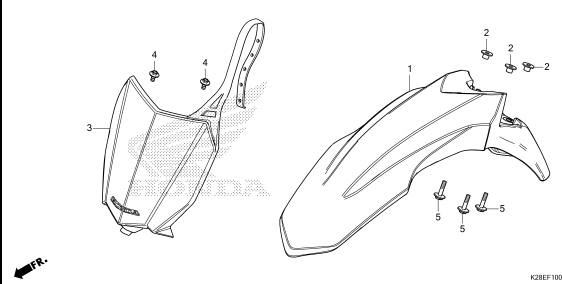

K2BEF1000

F-11

FRONT FORK

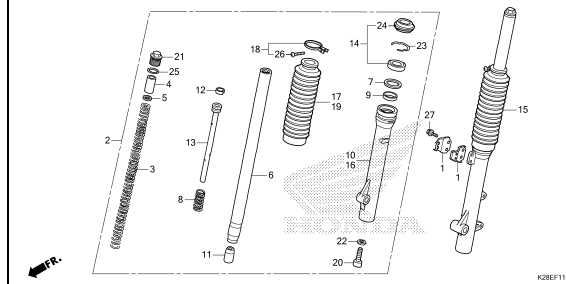

K2BEF1100

F-12

FRONT BRAKE CALIPER

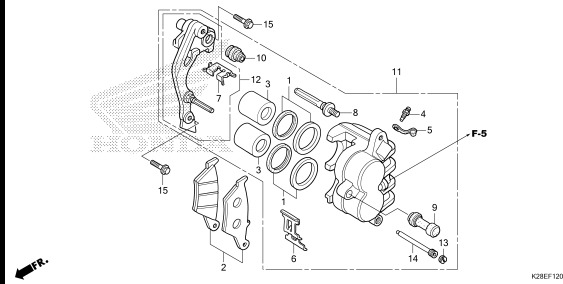

K2BEF1200

F-14-20

FRONT WHEEL

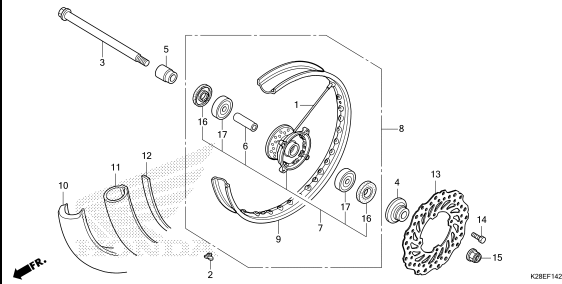

K2BEF1420A

F-18

REAR BRAKE PANEL

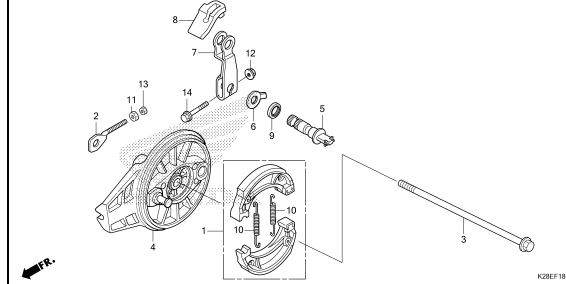

K2BEF1800A

FRAME GROUP

F-19-10

REAR WHEEL

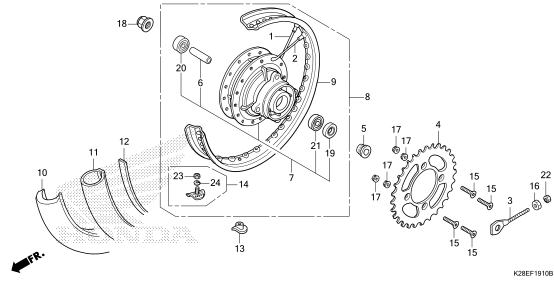

K2REF19100

F-21

FUEL TANK

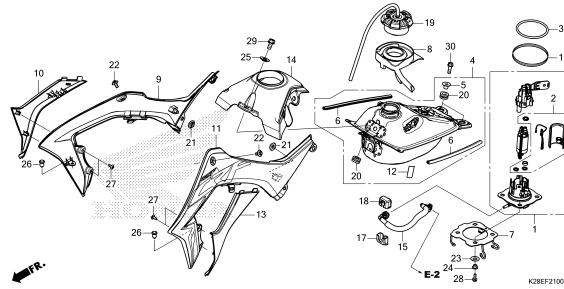

K2REF21000

F-23

SEAT

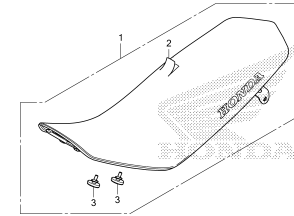

K2REF2300

F-24

SIDE COVER

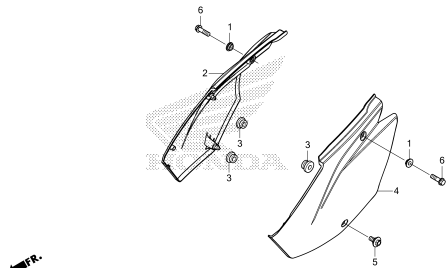

K2REF2400

F-25

AIR CLEANER

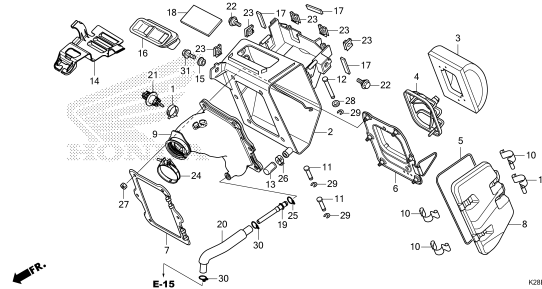

K2REF2500A

F-27

EXHAUST MUFFLER

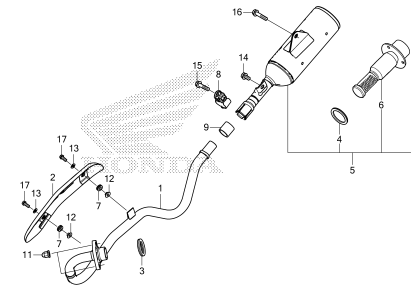

K2REF2700

F-29

PEDAL

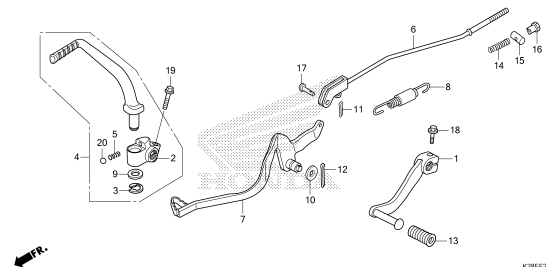

K2REF2900

F-30

STEP

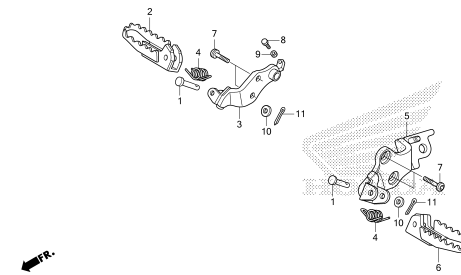

K2REF3000

F-31

SIDE STAND

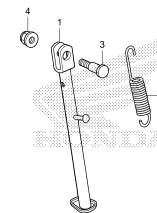

K2REF3100

3

FRAME GROUP

F-32

SWINGARM

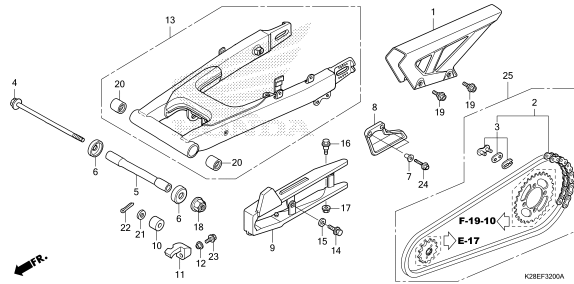

F-33

REAR CUSHION

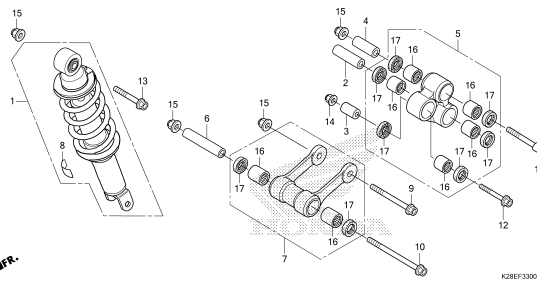

F-34

REAR FENDER

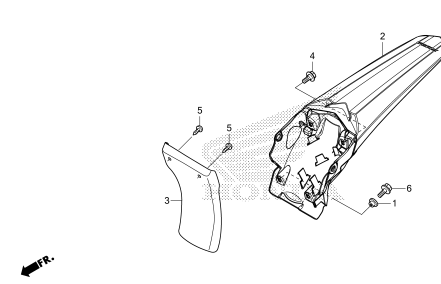

F-37

BATTERY

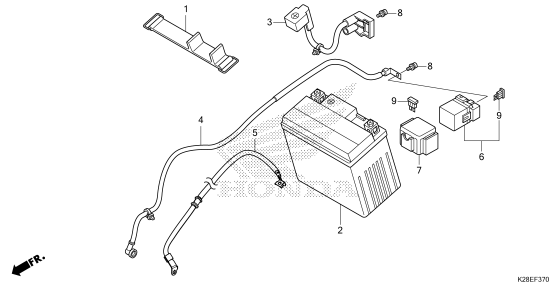

F-38

WIRE HARNESS

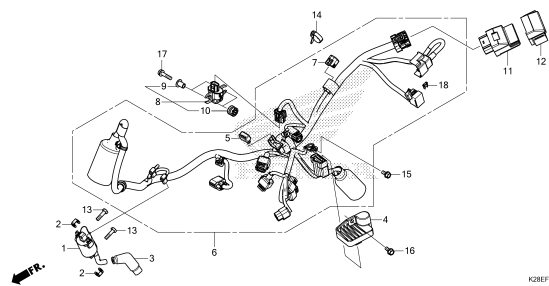

F-39

FRAME BODY

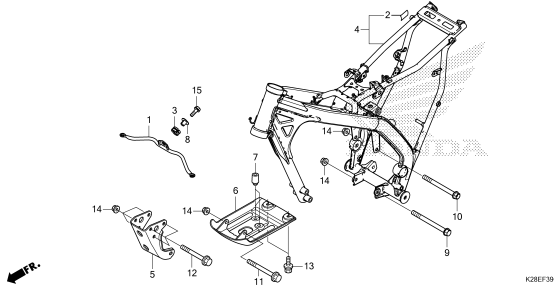

F-48

TOOL

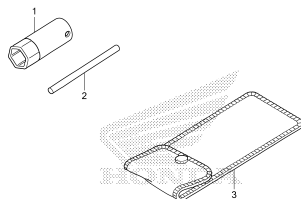

F-49

CAUTION LABEL

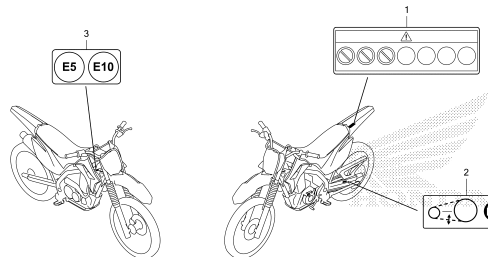

F-50

MARK/STRIPE

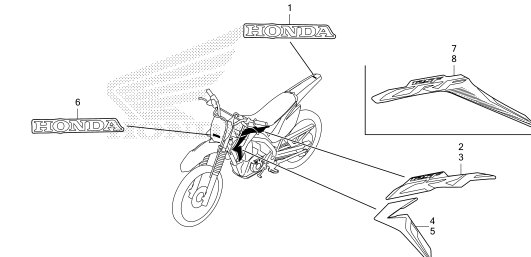

E-1

CYLINDER HEAD COVER

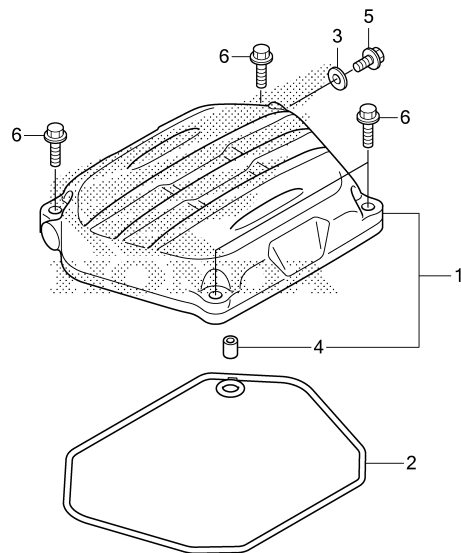

K28EE0100

Ref. No.	Part No.	Description	Reqd. QTY						Serial No.	Parts catalogue code
			CRF125F			CRF125FB				
			L	M	N	L	M	N		
1	12310-KYY-970	COVER COMP., CYLINDER HEAD...	1	1	1	1	1	1		
2	12391-KYY-900	GASKET, HEAD COVER.....	1	1	1	1	1	1		
3	90463-KRM-840	WASHER, SEALING, 6.2X12X1.2..	1	1	1	1	1	1		
4	94301-08100	DOWEL PIN, 8X10.....	1	1	1	1	1	1		
5	96001-06014-00	BOLT, FLANGE, 6X14.....	1	1	1	1	1	1		
6	96001-06025-00	BOLT, FLANGE, 6X25.....	4	4	4	4	4	4		

2

E-2

CYLINDER HEAD

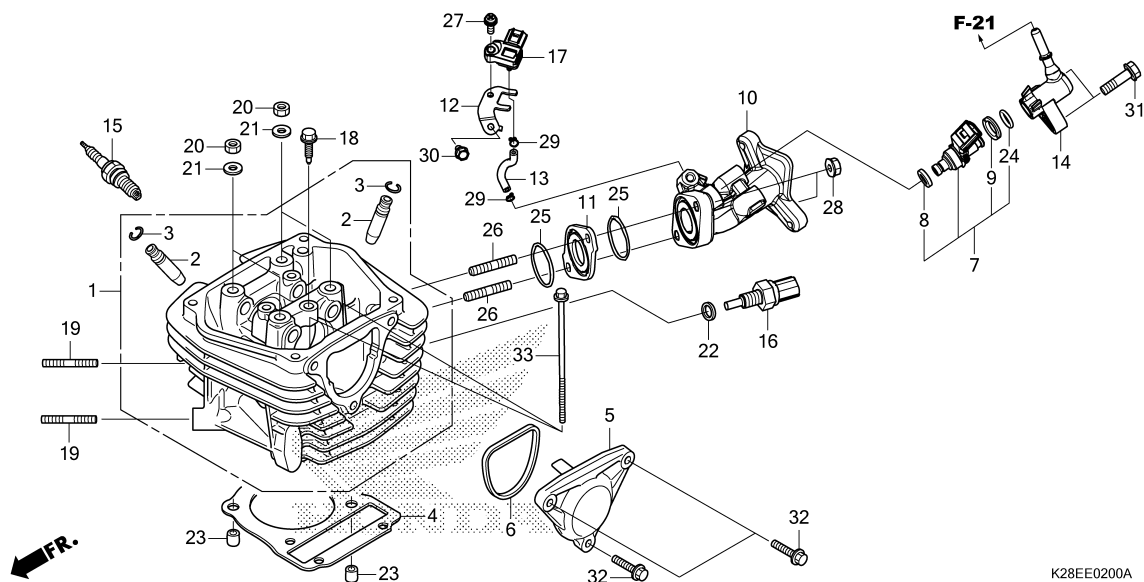

Ref. No.	Part No.	Description	Reqd. QTY						Serial No.	Parts catalogue code
			CRF125F			CRF125FB				
			L	M	N	L	M	N		
1	12200-K28-A60	HEAD COMP., CYLINDER.....	1	1	1	1	1	1		
2	12204-KVY-305	GUIDE, VALVE(O.S.).....	2	2	2	2	2	2		
3	12206-KPL-900	CLIP, VALVE GUIDE.....	2	2	2	2	2	2		
4	12251-KYY-901	GASKET, CYLINDER HEAD.....	1	1	1	1	1	1		
5	12341-KYY-900	COVER, CYLINDER HEAD L. SIDE	1	1	1	1	1	1		
6	12395-KYY-900	GASKET, CYLINDER HEAD L. SIDE COVER	1	1	1	1	1	1		
7	16450-K28-A61	INJECTOR ASSY., FUEL.....	1	1	1	1	1	1		
8	16472-KPC-D50	RING, SEAL.....	1	1	1	1	1	1		
9	16473-HR3-A42	SEAL RING, DUST.....	1	1	1	1	1	1		
10	17111-K28-A60	PIPE COMP., INLET.....	1	1	1	1	1	1		
11	17113-KYY-901	INSULATOR, INLET PIPE A.....	1	1	1	1	1	1		
12	17535-K28-A60	STAY, PB.....	1	1	1	1	1	1		
13	17537-K28-A60	TUBE, PB.....	1	1	1	1	1	1		
14	17565-K28-A60	JOINT COMP., INJECTOR.....	1	1	1	1	1	1		
15	31916-KPH-901	PLUG, SPARK(CPR6EA-9)(NGK)...	1	1	1	1	1	1		
16	37750-KPH-701	SENSOR ASSY., THERMOSTAT OIL (PANASONIC)	1	1	1	1	1	1		
17	46401-TM8-A01	SENSOR A, MASTER POWER PRESSURE	1	1	1	1	1	1		
18	90014-KYY-900	BOLT, SPECIAL, 6X21.....	1	1	1	1	1	1		
19	90035-KRM-840	BOLT, STUD, 8X22.....	2	2	2	2	2	2		
20	90201-GCC-000	NUT, HEX., 7MM.....	4	4	4	4	4	4		
21	90401-GFM-900	WASHER, 7.2X16X2.5.....	4	4	4	4	4	4		
22	90443-MB0-000	WASHER, SEALING, 10.2MM.....	1	1	1	1	1	1		

E-2

CYLINDER HEAD

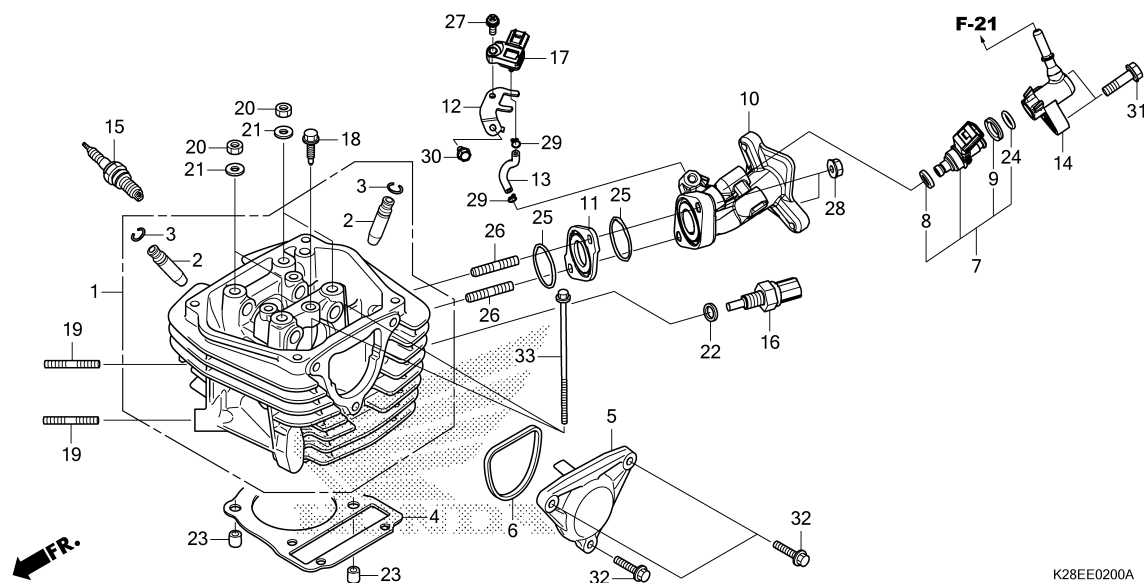

Ref. No.	Part No.	Description	Reqd. QTY						Serial No.	Parts catalogue code
			CRF125F			CRF125FB				
			L	M	N	L	M	N		
23	90701-KVR-C00	DOWEL PIN, SPECIAL, 8X14.....	2	2	2	2	2	2		
24	91301-GGL-J01	O-RING, 6.3X2.2.....	1	1	1	1	1	1		
25	91313-KVR-C00	O-RING, 27X2.0.....	2	2	2	2	2	2		
26	92900-06025-0B	BOLT, STUD, 6X25.....	2	2	2	2	2	2		
27	93893-06020-18	SCREW-WASHER, 6X20.....	1	1	1	1	1	1		
28	94050-06000	NUT, FLANGE, 6MM.....	2	2	2	2	2	2		
29	95002-02070	CLIP, TUBE(B7).....	2	2	2	2	2	2		
30	95701-06010-00	BOLT, FLANGE, 6X10.....	1	1	1	1	1	1		
31	95701-06022-00	BOLT, FLANGE, 6X22.....	2	2	2	2	2	2		
32	96001-06025-00	BOLT, FLANGE, 6X25.....	3	3	3	3	3	3		
33	96001-06110-00	BOLT, FLANGE, 6X110.....	2	2	2	2	2	2		



E-3

CAMSHAFT/VALVE

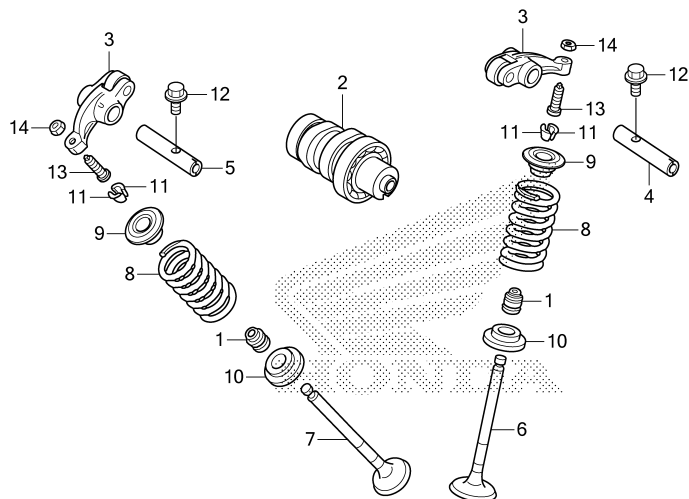

FR.

K28EE0300

Ref. No.	Part No.	Description	Reqd. QTY						Serial No.	Parts catalogue code
			CRF125F			CRF125FB				
			L	M	N	L	M	N		
1	12209-GB4-681	SEAL, VALVE STEM(NOK)	2	2	2	2	2	2		
	12209-GB4-682	SEAL, VALVE STEM(ARAI)	2	2	2	2	2	2		
2	14100-K28-910	CAMSHAFT COMP.	1	1	1	1	1	1		
3	14430-GGC-900	ARM COMP., IN. VALVE ROCKER.. (IN./EX.)	2	2	2	2	2	2		
4	14451-KYY-900	SHAFT, IN. ROCKER ARM	1	1	1	1	1	1		
5	14452-KYY-900	SHAFT, EX. ROCKER ARM	1	1	1	1	1	1		
6	14711-KWB-600	VALVE, IN.	1	1	1	1	1	1		
7	14721-KVY-900	VALVE, EX.	1	1	1	1	1	1		
8	14751-GGC-900	SPRING, VALVE	2	2	2	2	2	2		
9	14771-GB4-680	RETAINER, VALVE SPRING	2	2	2	2	2	2		
10	14775-KVY-900	SEAT, VALVE SPRING	2	2	2	2	2	2		
11	14781-KSY-900	COTTER, VALVE	4	4	4	4	4	4		
12	90002-KRM-840	BOLT, FLANGE, 5X14	2	2	2	2	2	2		
13	90012-KYY-900	SCREW, TAPPET ADJUSTING	2	2	2	2	2	2		
14	90206-001-000	NUT, TAPPET ADJUSTING	2	2	2	2	2	2		

E-3

CAMSHAFT/VALVE

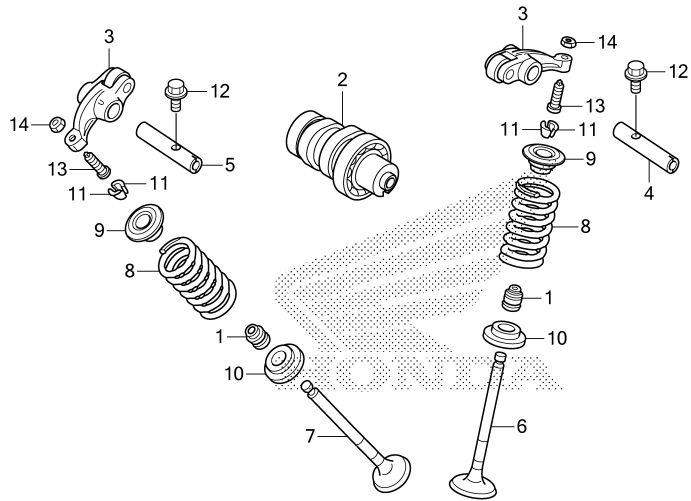

←FR.

K28EE0300

2

E-4

CAM CHAIN/TENSIONER

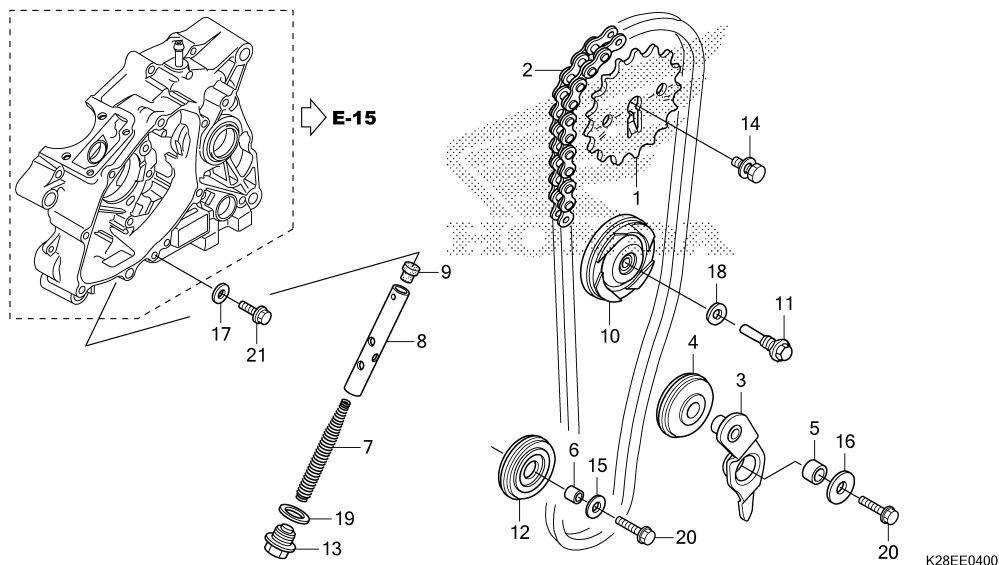

Ref. No.	Part No.	Description	Reqd. QTY						Serial No.	Parts catalogue code
			CRF125F			CRF125FB				
			L	M	N	L	M	N		
1	14321-KYY-900	SPROCKET, CAM(32T).....	1	1	1	1	1	1		
2	14401-KWB-601	CHAIN, CAM(90L)(DAIDO).....	1	1	1	1	1	1		
3	14500-KYY-901	ARM COMP., CAM CHAIN TENSIONER	1	1	1	1	1	1		
4	14502-K28-911	ROLLER, CAM CHAIN TENSIONER..	1	1	1	1	1	1		
5	14531-KYY-900	COLLAR, CAM CHAIN TENSIONER..	1	1	1	1	1	1		
6	14532-KWS-900	COLLAR, CAM CHAIN ROLLER.....	1	1	1	1	1	1		
7	14541-GB4-681	SPRING, CAM CHAIN TENSIONER..	1	1	1	1	1	1		
8	14550-KYY-900	ROD COMP., TENSIONER PUSH....	1	1	1	1	1	1		
9	14566-086-030	HEAD, CAM CHAIN TENSIONER PUSH								
		ROD	1	1	1	1	1	1		
10	14610-KYY-901	ROLLER COMP., CAM CHAIN GUIDE	1	1	1	1	1	1		
11	14615-KFL-850	PIN, GUIDE ROLLER.....	1	1	1	1	1	1		
12	14670-KYY-901	ROLLER COMP., CAM CHAIN GUIDE	1	1	1	1	1	1		
13	90081-035-000	BOLT, SEALING, 14MM.....	1	1	1	1	1	1		
14	90082-KYY-900	BOLT-WASHER, 8X22.....	1	1	1	1	1	1		
15	90401-KYY-900	WASHER, PLAIN, 6.5X15.....	1	1	1	1	1	1		
16	90404-KYY-900	WASHER, 6.5X26X2.3.....	1	1	1	1	1	1		
17	90463-KRM-840	WASHER, SEALING, 6.2X12X1.2..	1	1	1	1	1	1		
18	90475-KWB-600	WASHER, 8MM.....	1	1	1	1	1	1		
19	90544-KF0-000	WASHER, SEALING, 14MM.....	1	1	1	1	1	1		
20	95701-06025-00	BOLT, FLANGE, 6X25.....	2	2	2	2	2	2		
21	96001-06014-00	BOLT, FLANGE, 6X14.....	1	1	1	1	1	1		

2

FR.

K28EE0400

E-5

CYLINDER

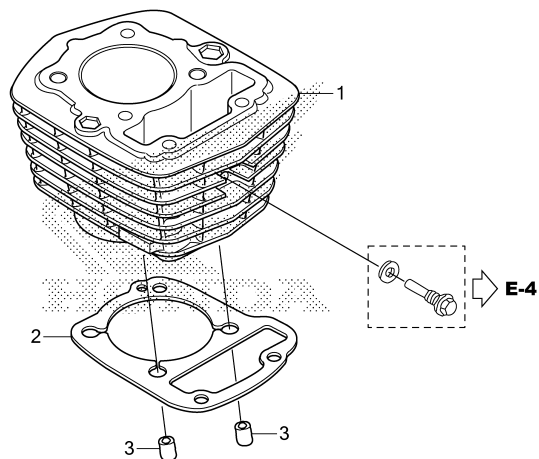

K28EE0500

Ref. No.	Part No.	Description	Reqd. QTY						Serial No.	Parts catalogue code
			CRF125F			CRF125FB				
			L	M	N	L	M	N		
1	12100-KYY-901	CYLINDER COMP.	1	1	1	1	1	1		
2	12191-KYY-900	GASKET, CYLINDER.....	1	1	-	1	1	-		
	12191-KYY-901	-	-	1	-	-	1		
3	90701-KVR-C00	DOWEL PIN, SPECIAL, 8X14.....	2	2	2	2	2	2		

E-6

RIGHT CRANKCASE COVER

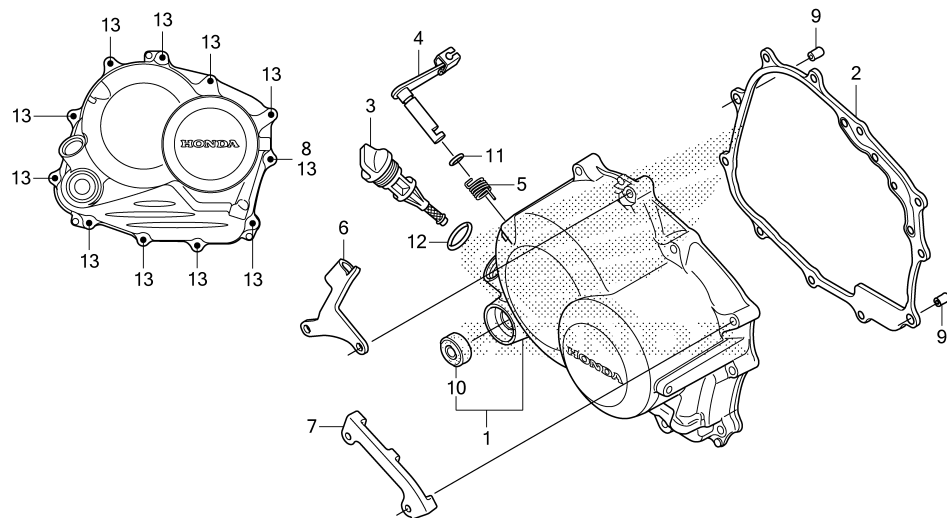

FR. →

K28EE0600

Ref. No.	Part No.	Description	Reqd. QTY						Serial No.	Parts catalogue code
			CRF125F			CRF125FB				
			L	M	N	L	M	N		
1	11330-K28-910	COVER COMP., R. CRANKCASE	1	1	1	1	1	1		
2	11394-KWS-901	GASKET, R. CRANKCASE COVER . . .	1	1	1	1	1	1		
3	15651-K28-910	GAUGE, OIL LEVEL	1	1	1	1	1	1		
4	22810-K28-A60	LEVER COMP., CLUTCH	1	1	1	1	1	1		
5	22815-166-000	SPRING, CLUTCH LEVER	1	1	1	1	1	1		
6	22821-K28-A60	RECEIVER, CLUTCH CABLE	1	1	1	1	1	1		
7	31124-KYY-900	CLAMPER, STARTER CABLE	1	1	1	1	1	1		
8	90463-KRM-840	WASHER, SEALING, 6.2X12X1.2 . .	1	1	1	1	1	1		
9	90702-KRM-840	DOWEL PIN, 8X14	2	2	2	2	2	2		
10	91204-KSP-911	OIL SEAL, 16X28X7(ARAI)	1	1	1	1	1	1		
11	91303-KYY-900	O-RING, 8.8X1.9	1	1	1	1	1	1		
12	91307-KRM-840	O-RING, 18X3	1	1	1	1	1	1		
13	96001-06035-00	BOLT, FLANGE, 6X35	11	11	11	11	11	11		

E-8

CLUTCH

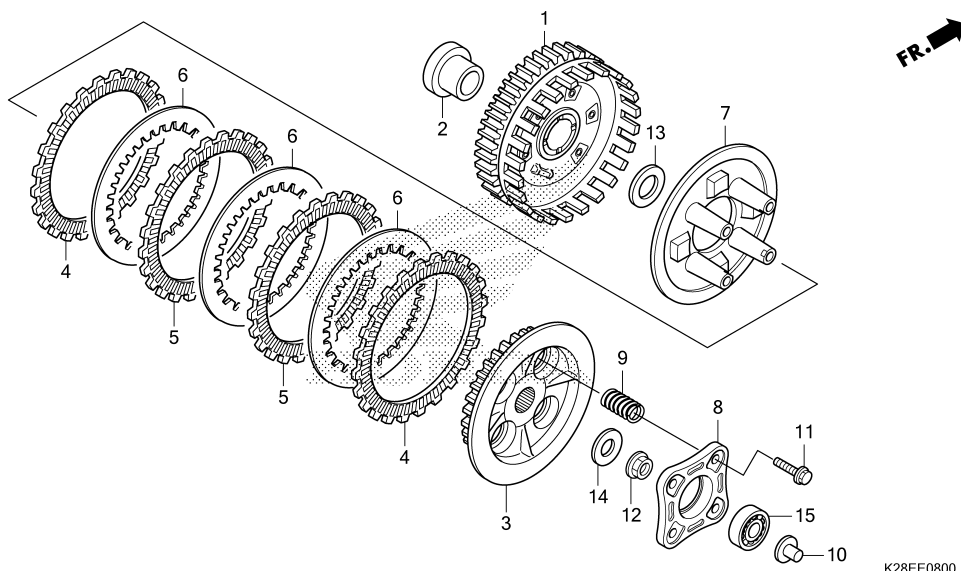

K28EE0800

Ref. No.	Part No.	Description	Reqd. QTY						Serial No.	Parts catalogue code
			CRF125F			CRF125FB				
			L	M	N	L	M	N		
1	22100-KYY-901	OUTER COMP., CLUTCH.....	1	1	1	1	1	1		
2	22115-KWS-900	GUIDE, CLUTCH OUTER.....	1	1	1	1	1	1		
3	22120-KWS-901	CENTER, CLUTCH.....	1	1	1	1	1	1		
4	22201-KWS-901	DISK, CLUTCH FRICTION.....	2	2	2	2	2	2		
5	22204-KWS-901	DISK B, CLUTCH FRICTION.....	2	2	2	2	2	2		
6	22321-KWB-601	PLATE, CLUTCH(F.C.C.).....	3	3	3	3	3	3		
7	22355-KWS-901	PLATE, CLUTCH PRESSURE.....	1	1	1	1	1	1		
8	22361-KFM-900	PLATE, CLUTCH LIFTER(F.C.C.)	1	1	1	1	1	1		
9	22401-KYY-901	SPRING, CLUTCH.....	4	4	4	4	4	4		
10	22847-KCC-900	ROD, CLUTCH LIFTER.....	1	1	1	1	1	1		
11	90050-KFL-850	BOLT, SPECIAL FLANGE, 6X25...	4	4	4	4	4	4		
12	90202-KRM-840	NUT, SPECIAL FLANGE, 14MM...	1	1	1	1	1	1		
13	90403-KPH-900	WASHER, THRUST, 17MM.....	1	1	1	1	1	1		
14	90432-KPT-A00	WASHER, 14.2X26X3.....	1	1	1	1	1	1		
15	91016-KZV-J01	BEARING, RADIAL BALL, 6200...	1	1	1	1	1	1		

2

E-9

STARTING CLUTCH

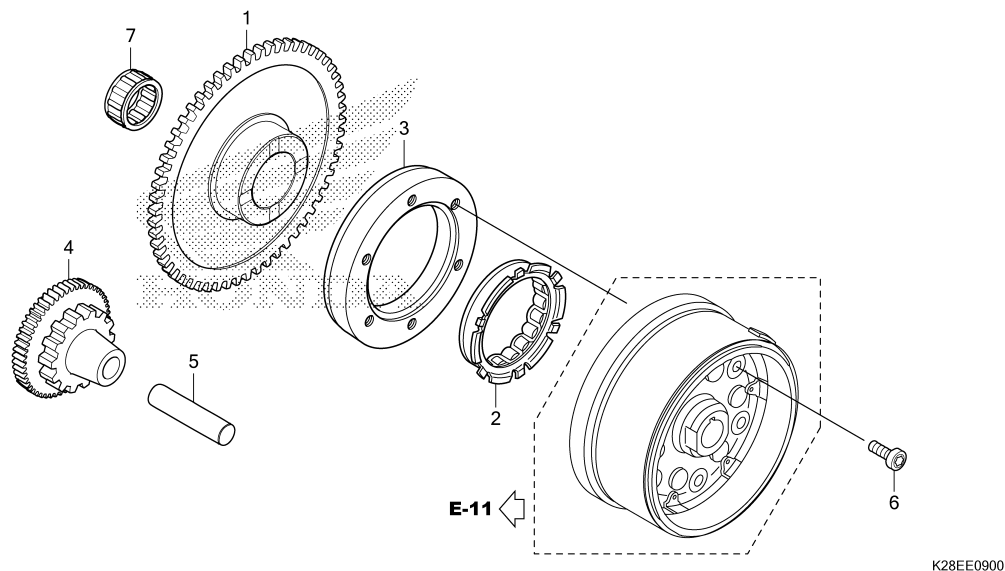

Ref. No.	Part No.	Description	Reqd. QTY						Serial No.	Parts catalogue code
			CRF125F			CRF125FB				
			L	M	N	L	M	N		
1	28111-KYY-901	GEAR, STARTER DRIVEN(58T).....	1	1	1	1	1	1		
2	28120-KYA-901	CLUTCH, ONE WAY.....	1	1	1	1	1	1		
3	28128-KVC-900	OUTER, STARTING CLUTCH.....	1	1	1	1	1	1		
4	28131-KYY-900	GEAR, STARTER REDUCTION (13T/43T)	1	1	1	1	1	1		
5	28132-KWS-900	SHAFT, REDUCTION GEAR.....	1	1	1	1	1	1		
6	90085-KTC-920	BOLT, SOCKET, 6X14.....	6	6	6	6	6	6		
7	91011-KYY-901	BEARING, NEEDLE, 21X27X18(NRB)	1	1	1	1	1	1		

2

E-10

LEFT CRANKCASE COVER

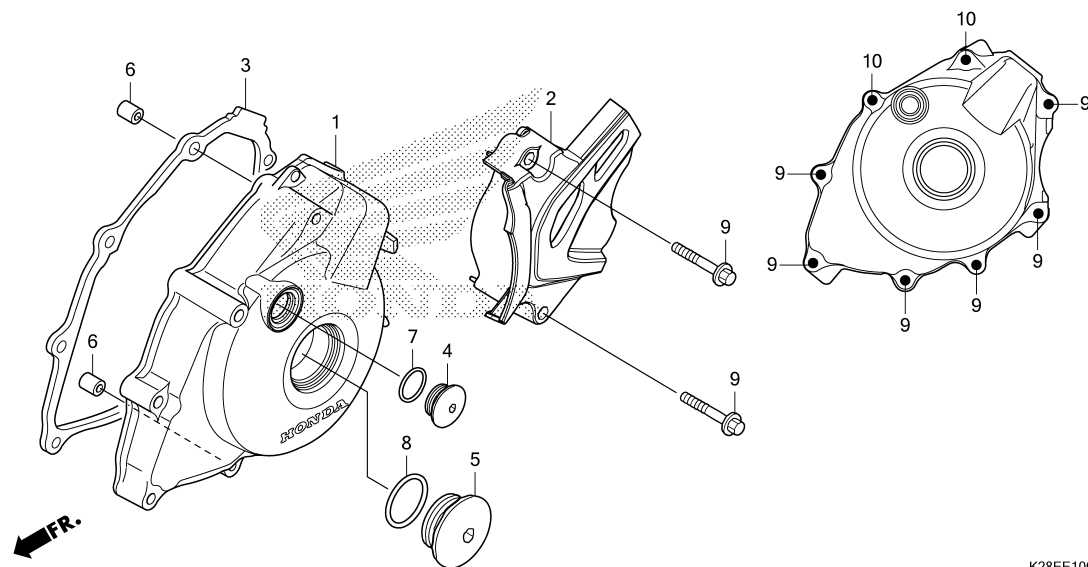

K28EE1000

Ref. No.	Part No.	Description	Reqd. QTY						Serial No.	Parts catalogue code
			CRF125F			CRF125FB				
			L	M	N	L	M	N		
1	11341-KYY-900	COVER, L. CRANKCASE.....	1	1	1	1	1	1		
2	11360-K28-A60	COVER COMP., L. RR.....	1	1	1	1	1	1		
3	11395-KWS-900	GASKET, L. CRANKCASE COVER...	1	1	-	1	1	-		
	11395-KWS-901	-	-	1	-	-	1		
4	90084-KTT-900	CAP, 14MM.....	1	1	1	1	1	1		
5	90087-KRM-840	CAP, 32MM.....	1	1	1	1	1	1		
6	90702-KRM-840	DOWEL PIN, 8X14.....	2	2	2	2	2	2		
7	91303-KRM-840	O-RING, 13.8X2.5.....	1	1	1	1	1	1		
8	91305-KYY-900	O-RING, 31.7X2.4.....	1	1	1	1	1	1		
9	96001-06035-00	BOLT, FLANGE, 6X35.....	8	8	8	8	8	8		
10	96001-06060-00	BOLT, FLANGE, 6X60.....	2	2	2	2	2	2		



E-11

GENERATOR

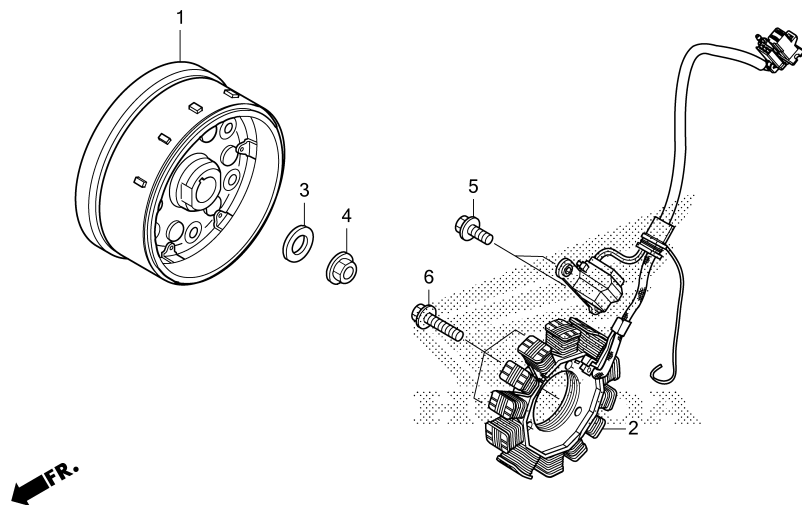

K28EE1100

Ref. No.	Part No.	Description	Reqd. QTY						Serial No.	Parts catalogue code
			CRF125F			CRF125FB				
			L	M	N	L	M	N		
1	31110-K28-A61	FLYWHEEL COMP.(MITSUBA).....	1	1	1	1	1	1		
2	31120-K28-A61	STATOR COMP.(MITSUBA).....	1	1	1	1	1	1		
3	90439-GFM-970	WASHER, 12X24X2.3.....	1	1	1	1	1	1		
4	94050-12000	NUT, FLANGE, 12MM.....	1	1	1	1	1	1		
5	96001-06016-00	BOLT, FLANGE, 6X16.....	2	2	2	2	2	2		
6	96001-06020-00	BOLT, FLANGE, 6X20.....	3	3	3	3	3	3		

E-13

STARTER MOTOR

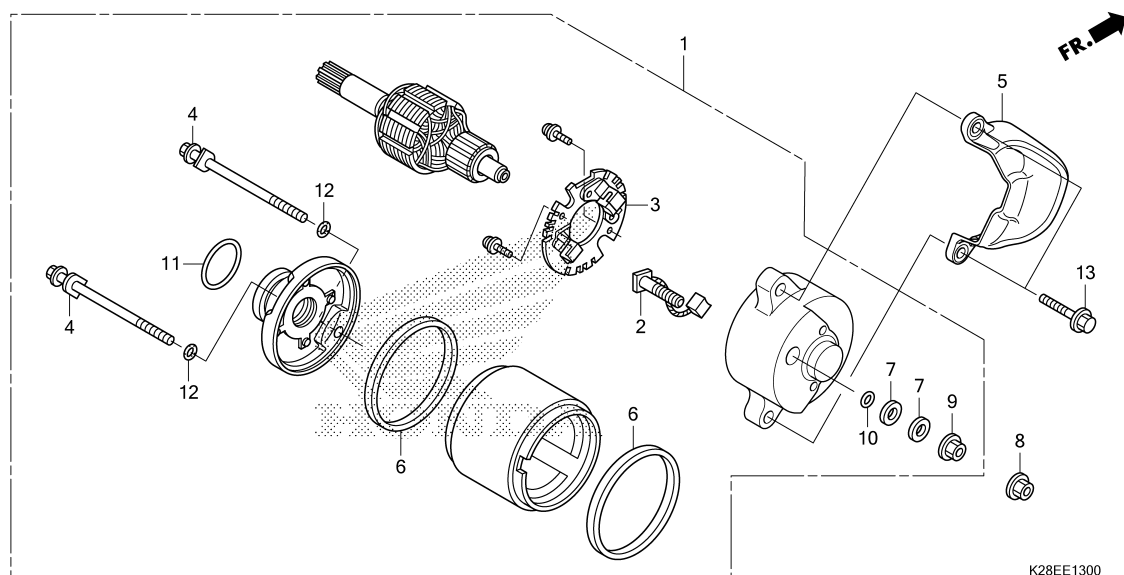

Ref. No.	Part No.	Description	Reqd. QTY						Serial No.	Parts catalogue code
			CRF125F			CRF125FB				
			L	M	N	L	M	N		
1	31200-KYY-931	MOTOR ASSY., STARTER.....	1	1	1	1	1	1		
2	31201-KPH-W00	BRUSH SET, TERMINAL.....	1	1	1	1	1	1		
3	31202-KYY-931	HOLDER ASSY., BRUSH.....	1	1	1	1	1	1		
4	31205-KPH-W00	BOLT, SETTING.....	2	2	2	2	2	2		
5	31207-K28-910	PROTECTOR, STARTER MOTOR.....	1	1	1	1	1	1		
6	31207-KRH-651	RING.....	2	2	2	2	2	2		
7	31209-KYY-931	COLLAR.....	2	2	2	2	2	2		
8	90071-K28-910	NUT-WASHER, 6MM.....	1	1	1	1	1	1		
9	90071-KYY-931	NUT-WASHER, 6MM.....	1	1	1	1	1	1		
10	91308-KRH-651	PACKING.....	1	1	1	1	1	1		
11	91309-KYY-931	O-RING, 24.4X3.1.....	1	1	1	1	1	1		
12	91320-KPH-W00	O-RING.....	2	2	2	2	2	2		
13	95701-06028-00	BOLT, FLANGE, 6X28.....	2	2	2	2	2	2		



E-14

OIL PUMP

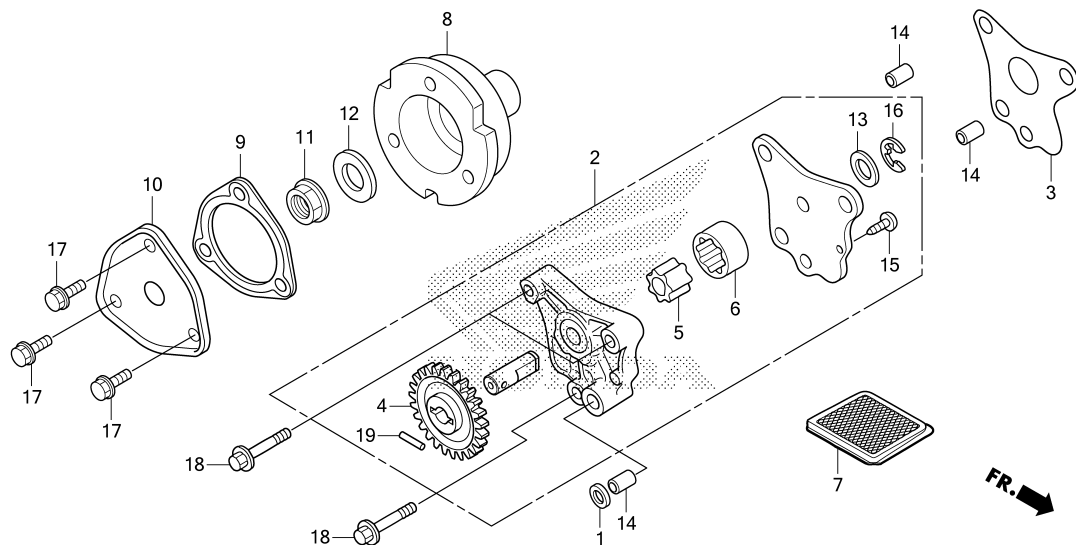

K28EE1400

Ref. No.	Part No.	Description	Reqd. QTY						Serial No.	Parts catalogue code
			CRF125F			CRF125FB				
			L	M	N	L	M	N		
1	12396-KRM-840	GASKET B, HEAD COVER.....	1	1	1	1	1	1		
2	15100-KYY-900	PUMP ASSY., OIL.....	1	1	1	1	1	1		
3	15119-KWS-901	GASKET, OIL PUMP.....	1	1	1	1	1	1		
4	15133-KYY-900	GEAR, OIL PUMP DRIVEN(23T)...	1	1	1	1	1	1		
5	15331-KYY-900	ROTOR, OIL PUMP INNER.....	1	1	1	1	1	1		
6	15332-KYY-900	ROTOR, OIL PUMP OUTER.....	1	1	1	1	1	1		
7	15421-KSP-910	SCREEN, OIL FILTER.....	1	1	1	1	1	1		
8	15431-KWS-900	ROTOR, OIL FILTER.....	1	1	1	1	1	1		
9	15439-KWS-901	GASKET, OIL FILTER COVER.....	1	1	1	1	1	1		
10	15441-KWS-900	COVER, OIL FILTER.....	1	1	1	1	1	1		
11	90202-KRM-840	NUT, SPECIAL FLANGE, 14MM....	1	1	1	1	1	1		
12	90432-KPT-A00	WASHER, 14.2X26X3.....	1	1	1	1	1	1		
13	90455-KWS-900	WASHER, 9.2MM.....	1	1	1	1	1	1		
14	90702-KRM-840	DOWEL PIN, 8X14.....	3	3	3	3	3	3		
15	93901-34120	SCREW, TAPPING, 4X8.....	1	1	1	1	1	1		
16	94540-06018	E-RING, 6MM.....	1	1	1	1	1	1		
17	95701-06014-00	BOLT, FLANGE, 6X14.....	3	3	3	3	3	3		
18	96001-06035-00	BOLT, FLANGE, 6X35.....	3	3	3	3	3	3		
19	96220-30158	ROLLER, 3X15.8.....	1	1	1	1	1	1		

E-15

CRANKCASE

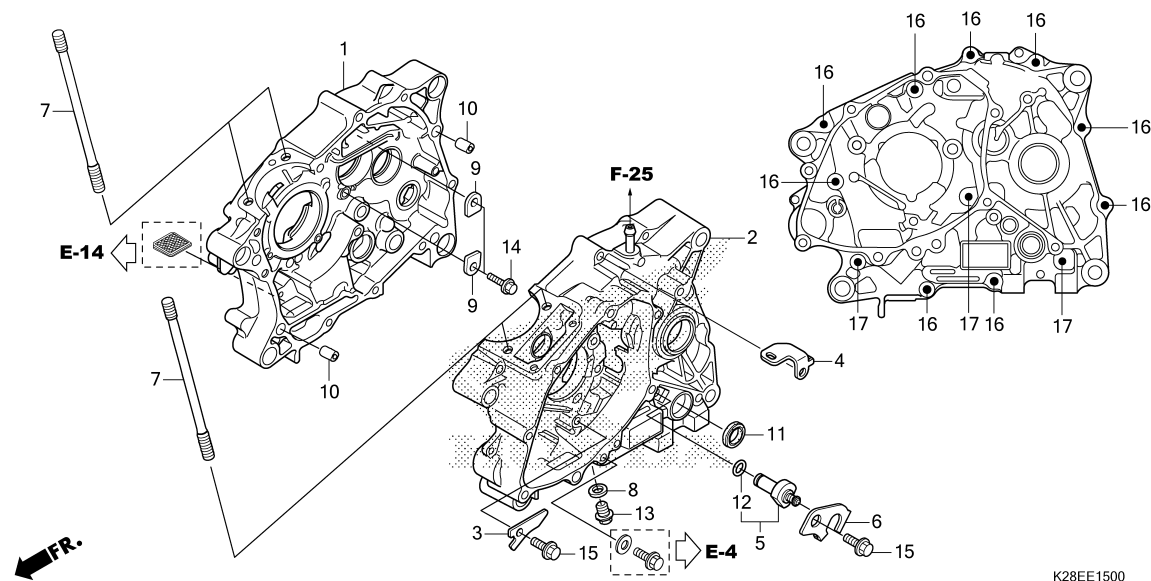

2

Ref. No.	Part No.	Description	Reqd. QTY						Serial No.	Parts catalogue code
			CRF125F			CRF125FB				
			L	M	N	L	M	N		
1	11100-K08-900	CRANKCASE COMP., R.....	1	1	1	1	1	1		
2	11200-KYY-901	CRANKCASE COMP., L.....	1	1	1	1	1	1		
3	11218-KWS-900	PLATE, OIL STOPPER.....	1	1	1	1	1	1		
4	32411-K28-A60	STAY, STARTER CABLE.....	1	1	1	1	1	1		
5	35750-KYY-901	CONTACT, NEUTRAL SWITCH.....	1	1	1	1	1	1		
6	35755-KYY-900	PLATE, CONTACT FIXING.....	1	1	1	1	1	1		
7	90031-KYY-900	BOLT, CYLINDER STUD.....	4	4	4	4	4	4		
8	90407-259-000	PACKING, DRAIN COCK, 12.5X20.....	1	1	1	1	1	1		
9	90441-KRM-840	PLATE, BEARING HOLDER.....	2	2	2	2	2	2		
10	90703-KWS-900	DOWEL PIN, 10X14.....	2	2	2	2	2	2		
11	91203-KSP-911	OIL SEAL, 14X22X5(ARAI).....	1	1	1	1	1	1		
12	91312-107-000	O-RING, 7X1.7.....	1	1	1	1	1	1		
13	92800-12000	BOLT, DRAIN PLUG, 12MM.....	1	1	1	1	1	1		
14	95701-06016-00	BOLT, FLANGE, 6X16.....	2	2	2	2	2	2		
15	96001-06014-00	BOLT, FLANGE, 6X14.....	2	2	2	2	2	2		
16	96001-06040-00	BOLT, FLANGE, 6X40.....	9	9	9	9	9	9		
17	96001-06060-00	BOLT, FLANGE, 6X60.....	3	3	3	3	3	3		

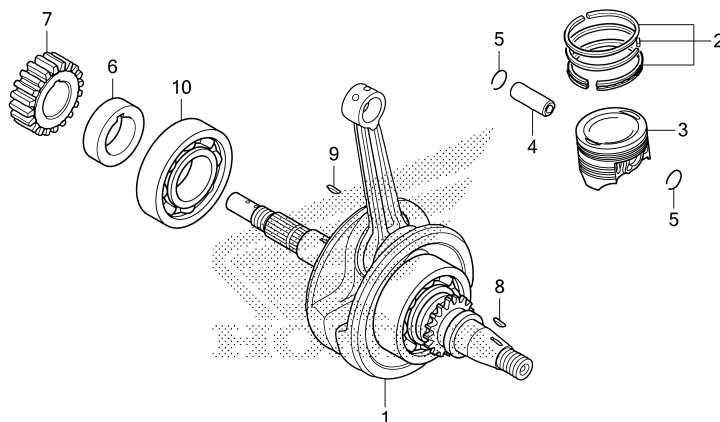

K28EE1600

Ref. No.	Part No.	Description	Reqd. QTY						Serial No.	Parts catalogue code
			CRF125F			CRF125FB				
			L	M	N	L	M	N		
1	13000-K28-910	CRANKSHAFT COMP.	1	1	1	1	1	1		
2	13011-KYY-900	RING SET, PISTON(STD.)(TPR) ..	1	1	1	1	1	1		
	13021-KYY-900	RING SET, PISTON(0.25)(TPR) ..	(1)	(1)	(1)	(1)	(1)	(1)		
	13031-KYY-900	RING SET, PISTON(0.50)(TPR) ..	(1)	(1)	(1)	(1)	(1)	(1)		
3	13101-KYY-900	PISTON(STD.)	1	1	1	1	1	1		
	13102-KYY-900	PISTON(0.25)	(1)	(1)	(1)	(1)	(1)	(1)		
	13103-KYY-900	PISTON(0.50)	(1)	(1)	(1)	(1)	(1)	(1)		
4	13111-KWS-900	PIN, PISTON	1	1	1	1	1	1		
5	13115-KWS-900	CLIP, PISTON PIN, 12MM	2	2	2	2	2	2		
6	13412-KWS-900	COLLAR, PRIMARY DRIVE GEAR ...	1	1	1	1	1	1		
7	23121-KYY-900	GEAR, PRIMARY DRIVE(20T)	1	1	1	1	1	1		
8	90741-003-010	KEY, WOODRUFF, 4MM	1	1	1	1	1	1		
9	90741-KGH-900	KEY, WOODRUFF, 4MM	1	1	1	1	1	1		
10	91001-KWS-901	BEARING, RADIAL BALL, 63/22 (NSK)	1	1	1	1	1	1		

E-17

TRANSMISSION

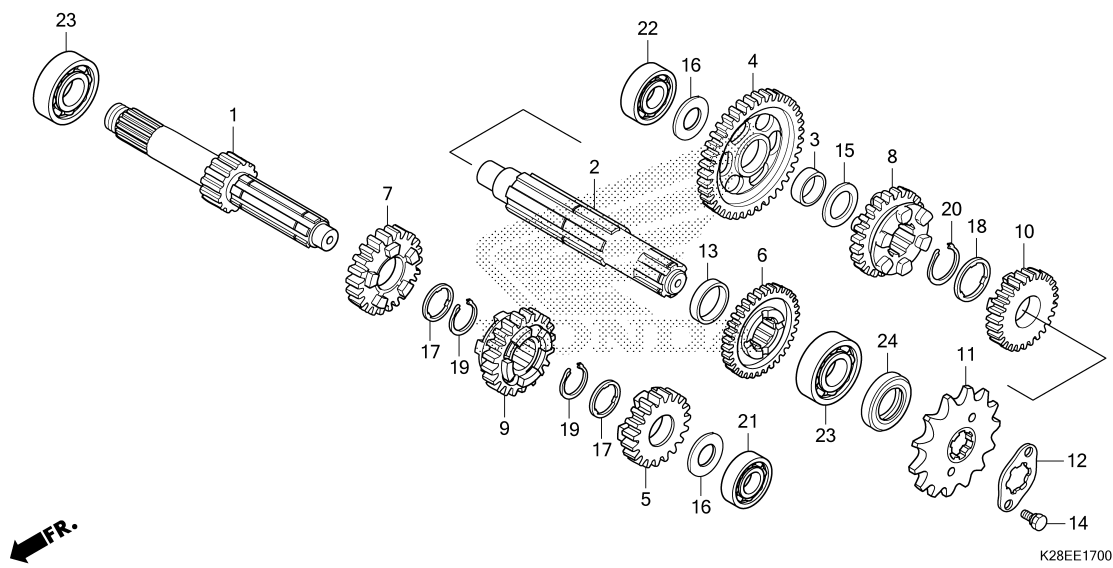

Ref. No.	Part No.	Description	Reqd. QTY						Serial No.	Parts catalogue code
			CRF125F			CRF125FB				
			L	M	N	L	M	N		
1	23211-KYY-900	MAINSHAFT(11T)	1	1	1	1	1	1		
2	23221-KYY-900	COUNTERSHAFT	1	1	1	1	1	1		
3	23415-KPH-900	BUSH, 15MM	1	1	1	1	1	1		
4	23421-KYY-900	GEAR, COUNTERSHAFT FIRST(35T)	1	1	1	1	1	1		
5	23431-KYY-900	GEAR, MAINSHAFT SECOND(17T) ..	1	1	1	1	1	1		
6	23441-KYY-900	GEAR, COUNTERSHAFT SECOND(29T)	1	1	1	1	1	1		
7	23451-KYY-901	GEAR, MAINSHAFT THIRD(21T) ...	1	1	1	1	1	1		
8	23461-KYY-901	GEAR, COUNTERSHAFT THIRD(26T)	1	1	1	1	1	1		
9	23471-KYY-901	GEAR, MAINSHAFT FOURTH(24T) ..	1	1	1	1	1	1		
10	23481-KYY-901	GEAR, COUNTERSHAFT FOURTH(22T)	1	1	1	1	1	1		
11	23801-K28-910	SPROCKET, DRIVE(13T)	1	1	1	1	1	1		
12	23802-K28-910	PLATE, FIXING	1	1	1	1	1	1		
13	23911-KWS-900	COLLAR, 20MM	1	1	1	1	1	1		
14	90084-041-000	BOLT, DRIVE SPROCKET FIXING ..	2	2	2	2	2	2		
15	90412-187-000	WASHER, THRUST, 15MM	1	1	1	1	1	1		
16	90412-KPH-900	WASHER, SPECIAL, 12X23	2	2	2	2	2	2		
17	90461-035-000	WASHER, SPLINE, 17MM	2	2	2	2	2	2		
18	90461-459-010	WASHER, SPLINE, 20MM	1	1	1	1	1	1		
19	90601-KYY-900	CIRCLIP, 17MM	2	2	2	2	2	2		
20	90602-KYY-900	CIRCLIP, 20MM	1	1	1	1	1	1		
21	91013-KZV-J01	BEARING, RADIAL BALL, 6001 ...	1	1	1	1	1	1		
22	91014-KZV-J01	BEARING, RADIAL BALL, 6201 ...	1	1	1	1	1	1		
23	91015-KZV-J01	BEARING, RADIAL BALL, 6203 ...	2	2	2	2	2	2		
24	91204-KWB-601	OIL SEAL, 17X29X5	1	1	1	1	1	1		

E-17

TRANSMISSION

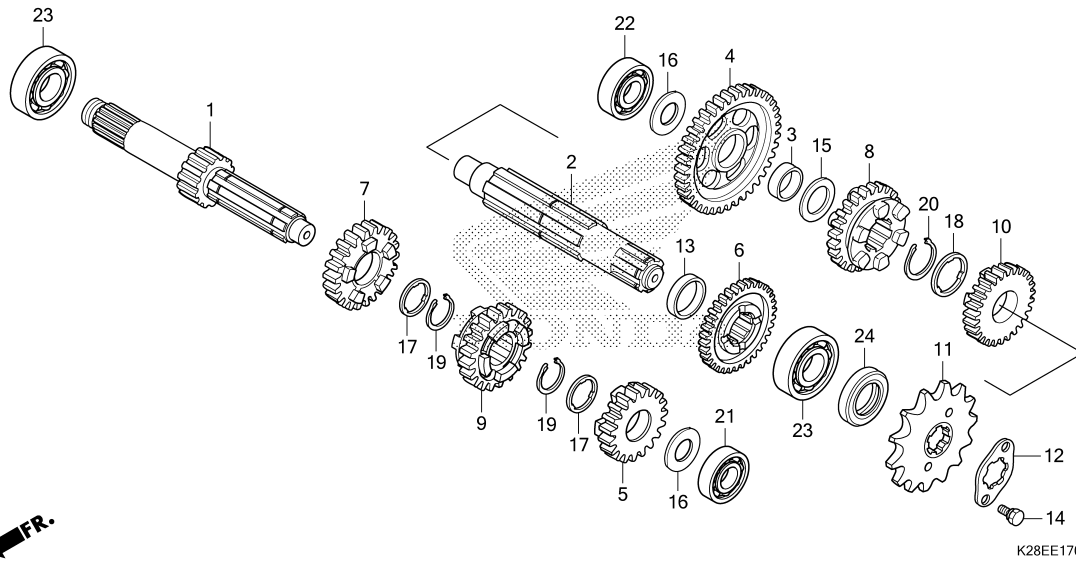

FR.

2

E-19

GEARSHIFT DRUM

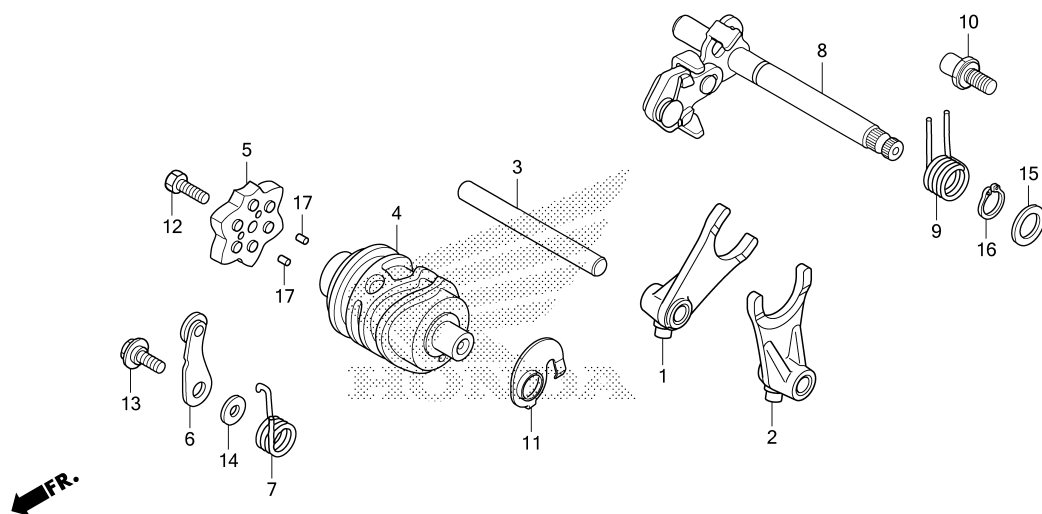

K28EE1900

Ref. No.	Part No.	Description	Reqd. QTY						Serial No.	Parts catalogue code
			CRF125F			CRF125FB				
			L	M	N	L	M	N		
1	24211-KWS-900	FORK, R. GEARSHIFT	1	1	1	1	1	1		
2	24212-KWS-900	FORK, L. GEARSHIFT	1	1	1	1	1	1		
3	24241-KPH-C00	SHAFT, GEARSHIFT FORK	1	1	1	1	1	1		
4	24301-KWS-900	DRUM, GEARSHIFT	1	1	1	1	1	1		
5	24410-KVS-900	PLATE COMP., GEARSHIFT DRUM STOPPER	1	1	1	1	1	1		
6	24430-KRM-B10	STOPPER COMP., GEARSHIFT DRUM	1	1	1	1	1	1		
7	24436-KTT-900	SPRING, DRUM STOPPER	1	1	1	1	1	1		
8	24610-KYY-900	SPINDLE COMP., GEARSHIFT	1	1	1	1	1	1		
9	24651-KSP-910	SPRING, GEARSHIFT RETURN	1	1	1	1	1	1		
10	24652-KRM-840	PIN, SHIFT RETURN SPRING	1	1	1	1	1	1		
11	35753-KWS-900	ROTOR, NEUTRAL SWITCH	1	1	1	1	1	1		
12	90003-KVS-900	BOLT, HEX., 6X20	1	1	1	1	1	1		
13	90022-KRM-840	PIVOT, SHIFT DRUM STOPPER ARM	1	1	1	1	1	1		
14	90417-KRM-840	WASHER, DRUM STOPPER	1	1	1	1	1	1		
15	90457-KRM-840	WASHER, 14MM	1	1	1	1	1	1		
16	94510-14000	CIRCLIP, EXTERNAL, 14MM	1	1	1	1	1	1		
17	96220-30085	ROLLER, 3X8.5	2	2	2	2	2	2		



E-20

KICK STARTER SPINDLE

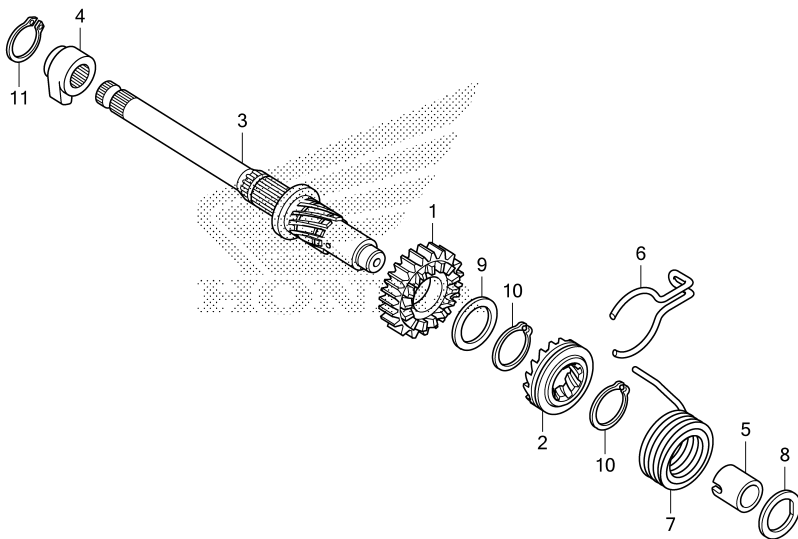

K28EE2000

Ref. No.	Part No.	Description	Reqd. QTY						Serial No.	Parts catalogue code
			CRF125F			CRF125FB				
			L	M	N	L	M	N		
1	28211-KWS-900	PINION, KICK STARTER(21T).....	1	1	1	1	1	1		
2	28221-KWS-900	RATCHET, STARTER DRIVE.....	1	1	1	1	1	1		
3	28251-KWS-900	SPINDLE, KICK STARTER.....	1	1	1	1	1	1		
4	28262-KWS-900	RETAINER, KICK SPINDLE.....	1	1	1	1	1	1		
5	28265-KWB-600	COLLAR, KICK SPRING.....	1	1	1	1	1	1		
6	28271-KYY-900	SPRING, FRICTION STARTER GEAR	1	1	1	1	1	1		
7	28281-KWB-600	SPRING, KICK RETURN.....	1	1	1	1	1	1		
8	90451-KGH-900	WASHER, SPECIAL, 14MM.....	1	1	1	1	1	1		
9	90454-KPH-900	WASHER, 25X20.2X1.....	1	1	1	1	1	1		
10	90605-KYY-900	SET RING, 20MM.....	2	2	2	2	2	2		
11	94510-18000	CIRCLIP, EXTERNAL, 18MM.....	1	1	1	1	1	1		

E-23

THROTTLE BODY

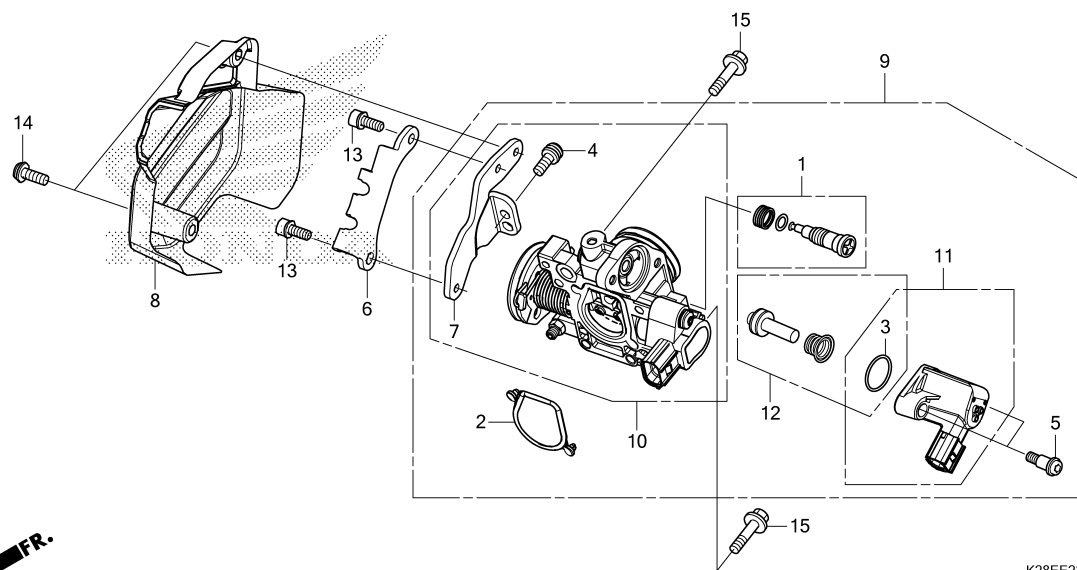

Ref. No.	Part No.	Description	Reqd. QTY						Serial No.	Parts catalogue code
			CRF125F			CRF125FB				
			L	M	N	L	M	N		
1	16016-K03-H11	SCREW SET	1	1	1	1	1	1		
2	16075-KWW-641	O-RING	1	1	1	1	1	1		
3	16077-KVB-S51	O-RING, 20.4X1.9	1	1	1	1	1	1		
4	16081-KVS-J01	SCREW-WASHER, 5X12(TORX)	1	1	1	1	1	1		
5	16081-KYJ-901	SCREW, TORX, 5X8.7	2	2	2	2	2	2		
6	16168-K28-A61	STAY B, THROTTLE WIRE	1	1	1	1	1	1		
7	16169-K28-A61	STAY A, THROTTLE WIRE	1	1	1	1	1	1		
8	16305-K28-A60	COVER, THROTTLE BODY	1	1	1	1	1	1		
9	16400-K28-A61	BODY ASSY., THROTTLE(GQRYB A)	1	1	1	1	1	1		
10	16410-K28-A61	BODY SET	1	1	1	1	1	1		
11	16480-KVB-S51	SOLENOID	1	1	1	1	1	1		
12	16485-KVB-S51	SEAT SET	1	1	1	1	1	1		
13	90001-K35-V00	BOLT, SOCKET, 5X12	2	2	2	2	2	2		
14	93891-05014-07	SCREW-WASHER, 5X14	2	2	2	2	2	2		
15	96001-06018-00	BOLT, FLANGE, 6X18	2	2	2	2	2	2		

EOP-1

GASKET KIT A

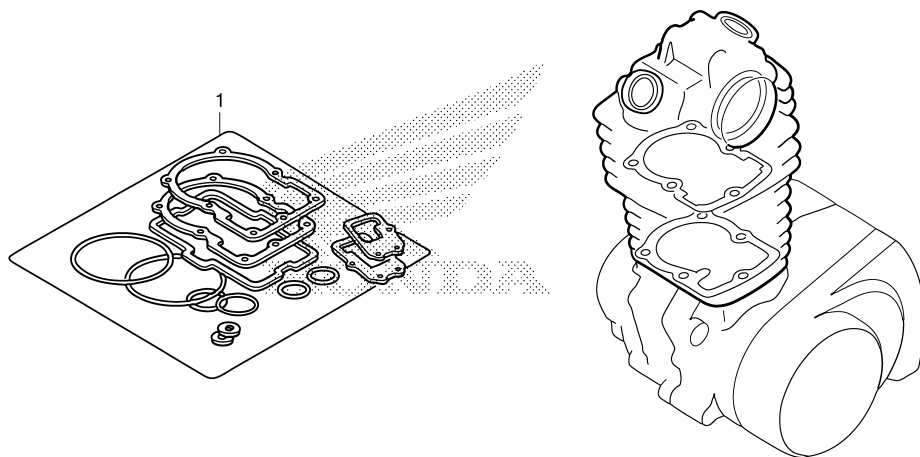

FR.

K28EX0100

Ref. No.	Part No.	Description	Reqd. QTY						Serial No.	Parts catalogue code
			CRF125F			CRF125FB				
			L	M	N	L	M	N		
1	12251-KYY-901	GASKET, CYLINDER HEAD	1	1	1	1	1	1		
	12391-KYY-900	GASKET, HEAD COVER	1	1	1	1	1	1		
	12395-KYY-900	GASKET, CYLINDER HEAD L. SIDE COVER	1	1	1	1	1	1		
	18291-GE2-920	GASKET, EX. PIPE	1	1	1	1	1	1		
	90443-MB0-000	WASHER, SEALING, 10.2MM	1	1	1	1	1	1		
	90463-KRM-840	WASHER, SEALING, 6.2X12X1.2..	1	1	1	1	1	1		
	91313-KVR-C00	O-RING, 27X2.0	2	2	2	2	2	2		
	06111-K28-A60	GASKET KIT A	1	1	-	1	1	-		
	12191-KYY-900	GASKET, CYLINDER	1	1	-	1	1	-		
	06111-K28-A61	GASKET KIT A	-	-	1	-	-	1		
	12191-KYY-901	GASKET, CYLINDER	-	-	1	-	-	1		

EOP-2

GASKET KIT B

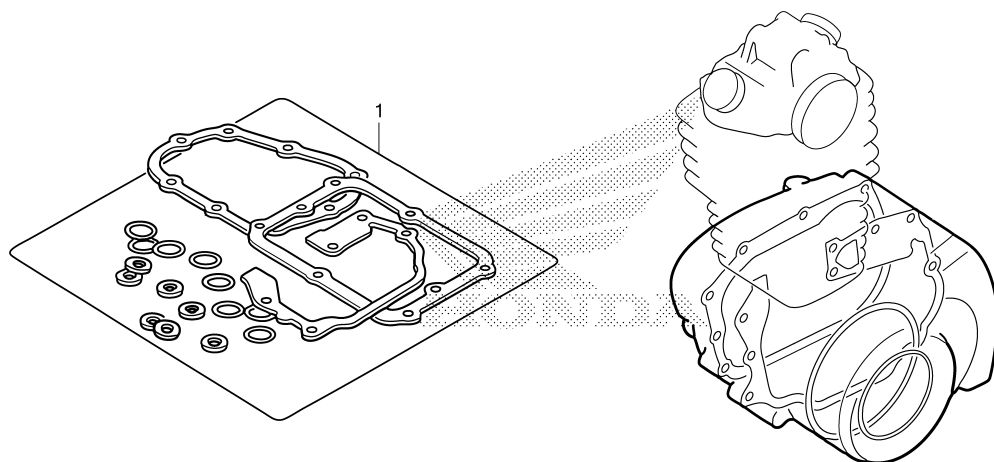

FR.

K28EX0200

2

Ref. No.	Part No.	Description	Reqd. QTY						Serial No.	Parts catalogue code
			CRF125F			CRF125FB				
			L	M	N	L	M	N		
1	11394-KWS-901	GASKET, R. CRANKCASE COVER...	1	1	1	1	1	1		
	15119-KWS-901	GASKET, OIL PUMP.....	1	1	1	1	1	1		
	15439-KWS-901	GASKET, OIL FILTER COVER.....	1	1	1	1	1	1		
	90407-259-000	PACKING, DRAIN COCK, 12.5X20.	1	1	1	1	1	1		
	90463-KRM-840	WASHER, SEALING, 6.2X12X1.2..	1	1	1	1	1	1		
	90544-KF0-000	WASHER, SEALING, 14MM.....	1	1	1	1	1	1		
	91303-KRM-840	O-RING, 13.8X2.5.....	1	1	1	1	1	1		
	91303-KYY-900	O-RING, 8.8X1.9.....	1	1	1	1	1	1		
	91305-KYY-900	O-RING, 31.7X2.4.....	1	1	1	1	1	1		
	91307-KRM-840	O-RING, 18X3.....	1	1	1	1	1	1		
	91309-KYY-931	O-RING, 24.4X3.1.....	1	1	1	1	1	1		
	91312-107-000	O-RING, 7X1.7.....	1	1	1	1	1	1		
	06112-K28-A60	GASKET KIT B.....	1	1	-	1	1	-		
	11395-KWS-900	GASKET, L. CRANKCASE COVER...	1	1	-	1	1	-		
	06112-K28-A61	GASKET KIT B.....	-	-	1	-	-	1		
	11395-KWS-901	GASKET, L. CRANKCASE COVER...	-	-	1	-	-	1		

F-4

HANDLE LEVER/SWITCH/CABLE

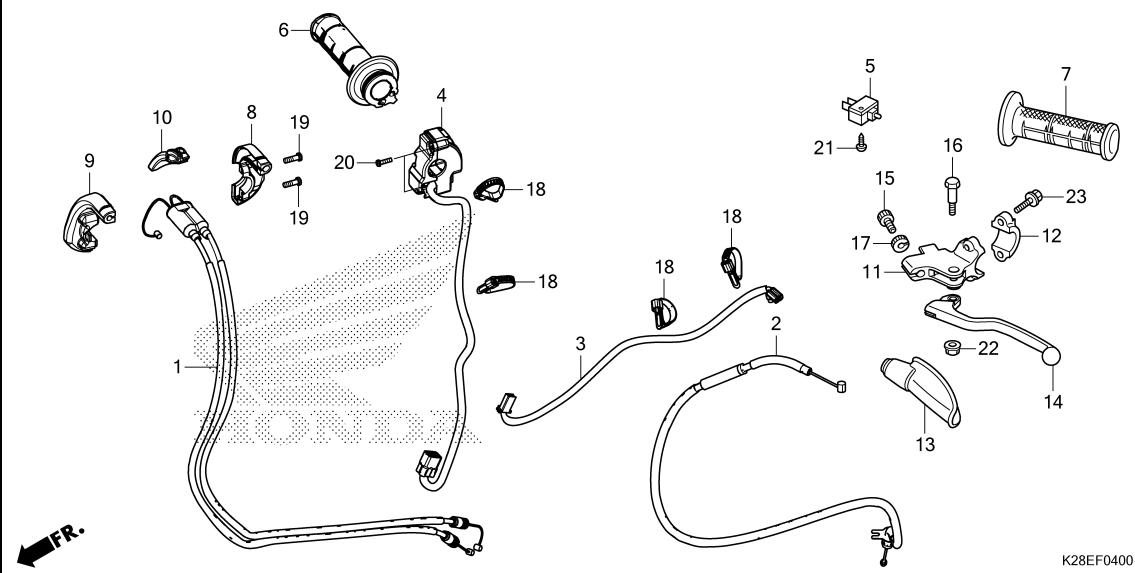

Ref. No.	Part No.	Description	Reqd. QTY						Serial No.	Parts catalogue code
			CRF125F			CRF125FB				
			L	M	N	L	M	N		
1	17910-K28-A61	CABLE COMP., THROTTLE	1	1	1	-	-	-		
	17910-K28-A71	-	-	-	1	1	1		
2	22870-K28-A61	CABLE COMP., CLUTCH	1	1	1	-	-	-		
	22870-K28-A71	-	-	-	1	1	1		
3	32101-K28-A60	SUB HARNESS, CLUTCH	1	1	1	1	1	1		
4	35130-K28-A61	SWITCH ASSY., ENGINE STOP	1	1	1	1	1	1		
5	35330-MK5-003	SWITCH ASSY., CLUTCH	1	1	1	1	1	1		
6	53140-K28-A60	GRIP COMP., THROTTLE	1	1	1	1	1	1		
7	53166-K28-910	GRIP, L. HANDLE	1	1	1	1	1	1		
8	53167-K28-A60	HOUSING, UPPER THROTTLE	1	1	1	1	1	1		
9	53168-K28-A60	HOUSING, UNDER THROTTLE	1	1	1	1	1	1		
10	53169-K28-A60	SLIDER, THROTTLE CABLE	1	1	1	1	1	1		
11	53172-K28-910	BRACKET, L. HANDLE LEVER	1	1	1	1	1	1		
12	53174-K28-910	HOLDER, L. LEVER BRACKET	1	1	1	1	1	1		
13	53177-KZZ-900	COVER, L. HANDLE LEVER	1	1	1	1	1	1		
14	53178-K28-910	LEVER COMP., L. HANDLE	1	1	1	1	1	1		
15	53192-KTJ-900	BOLT, WIRE ADJUSTING	1	1	1	1	1	1		
16	90113-KYY-900	BOLT, HANDLE LEVER PIVOT	1	1	1	1	1	1		
17	90321-KTJ-900	NUT, FIXING	1	1	1	1	1	1		
18	90650-KW3-000	BAND, WIRE	4	4	4	4	4	4		
19	93500-05016-0G	SCREW, PAN, 5X16	2	2	2	2	2	2		
20	93892-04014-07	SCREW-WASHER, 4X14	2	2	2	2	2	2		
21	93901-32220	SCREW, TAPPING, 3X10	1	1	1	1	1	1		
22	94050-06000	NUT, FLANGE, 6MM	1	1	1	1	1	1		
23	96001-06022-00	BOLT, FLANGE, 6X22	2	2	2	2	2	2		

F-5

FRONT BRAKE MASTER CYLINDER

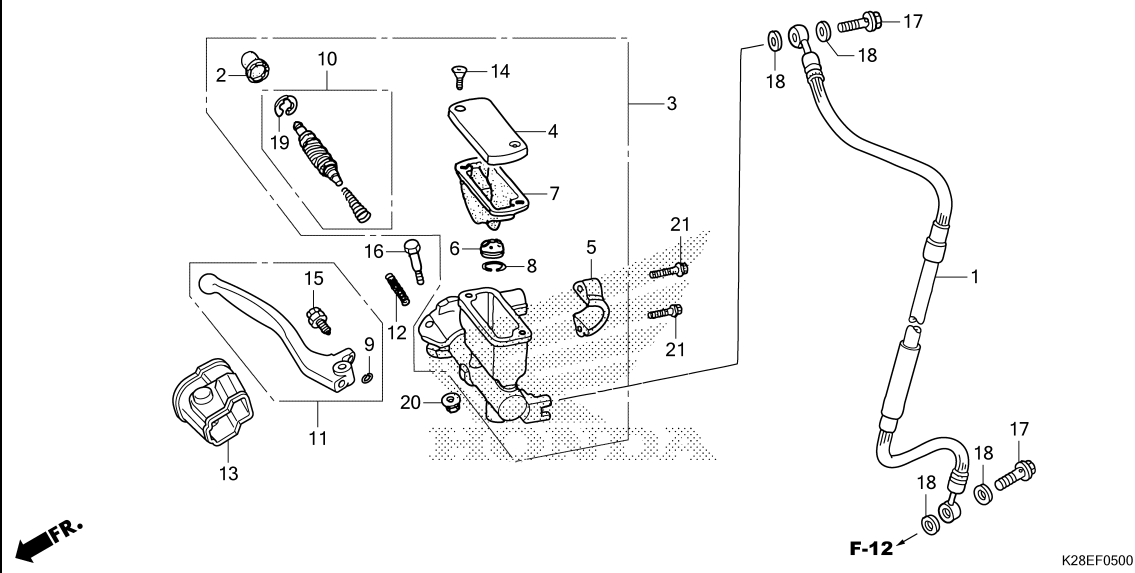

Ref. No.	Part No.	Description	Reqd. QTY						Serial No.	Parts catalogue code
			CRF125F			CRF125FB				
			L	M	N	L	M	N		
1	45125-K28-A61	HOSE COMP., FR. BRAKE	1	1	1	1	1	1		
2	45504-KN5-006	BOOT COMP.	1	1	1	1	1	1		
3	45510-K28-911	CYLINDER SUB ASSY., FR. MASTER (NISSIN)	1	1	1	1	1	1		
4	45513-K28-911	CAP, MASTER CYLINDER	1	1	1	1	1	1		
5	45517-GW0-751	HOLDER, MASTER CYLINDER	1	1	1	1	1	1		
6	45518-KA3-731	SEPARATOR COMP.	1	1	1	1	1	1		
7	45520-K28-911	DIAPHRAGM	1	1	1	1	1	1		
8	45523-KA3-731	RING	1	1	1	1	1	1		
9	45523-MEB-003	RING	1	1	1	1	1	1		
10	45530-KPS-901	CYLINDER SET, MASTER	1	1	1	1	1	1		
11	53170-K28-911	LEVER SET, R. HANDLE	1	1	1	1	1	1		
12	53174-KN5-006	SPRING, BRAKE LEVER	1	1	1	1	1	1		
13	53176-K28-911	COVER, R. HANDLE LEVER	1	1	1	1	1	1		
14	90104-KRM-R80	SCREW, FLAT, 4X12	2	2	2	2	2	2		
15	90111-MEB-003	BOLT SET, ADJUSTING	1	1	1	1	1	1		
16	90114-166-006	BOLT, HANDLE LEVER PIVOT	1	1	1	1	1	1		
17	90145-GW3-981	BOLT, OIL, 10X22	2	2	2	2	2	2		
18	90545-KCW-880	WASHER, OIL BOLT	4	4	4	4	4	4		
19	90651-MA5-671	CIRCLIP	1	1	1	1	1	1		
20	94050-06000	NUT, FLANGE, 6MM	1	1	1	1	1	1		
21	96001-06022-00	BOLT, FLANGE, 6X22	2	2	2	2	2	2		



F-7

HANDLE PIPE

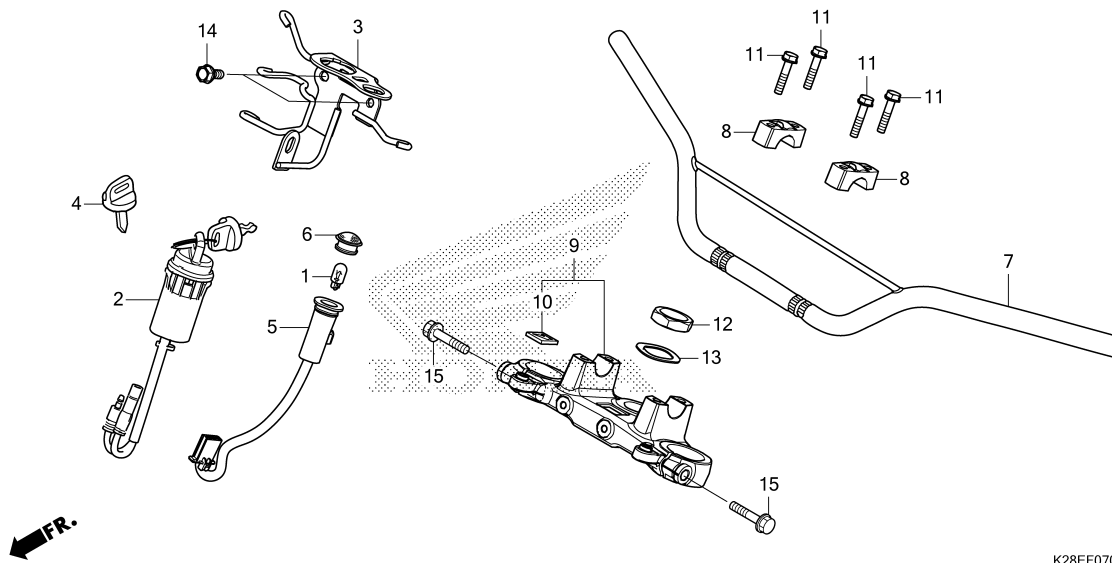

K28EF0700

Ref. No.	Part No.	Description	Reqd. QTY						Serial No.	Parts catalogue code
			CRF125F			CRF125FB				
			L	M	N	L	M	N		
1	34908-GA7-701	BULB, WEDGE BASE(T10) (12V 3.4W)(NIPPON SEIKI)	1	1	1	1	1	1		
2	35100-K28-E21	SWITCH ASSY., IGNITION	1	1	1	1	1	1		
3	35115-K28-A60	STAY, IGNITION SWITCH	1	1	1	1	1	1		
4	35121-HF1-881	KEY, BLANK(TYPE 1) (KEY NO. AX / BXX)	(1)	(1)	(1)	(1)	(1)	(1)		
	35122-HF1-881	KEY, BLANK(TYPE 2) (KEY NO. CXX / DXX)	(1)	(1)	(1)	(1)	(1)	(1)		
5	37510-K28-A61	SOCKET COMP.	1	1	1	1	1	1		
6	37562-K28-A61	LENS COMP., FUEL	1	1	1	1	1	1		
7	53100-K28-A60	PIPE, STEERING HANDLE	1	1	1	-	-	-		
	53100-K28-A70		-	-	-	1	1	1		
8	53131-KCS-W60	HOLDER, HANDLE UPPER	2	2	2	2	2	2		
9	53300-K28-A60	BRIDGE COMP., FORK TOP	1	1	1	1	1	1		
10	86150-KTJ-C60	EMBLEM, PRODUCT(SHINKO)	1	1	1	1	1	1		
11	90117-383-000	BOLT, FLANGE, 6X28	4	4	4	4	4	4		
12	90308-KRH-900	NUT, STEERING STEM	1	1	1	1	1	1		
13	90503-KTT-900	WASHER, STEERING STEM	1	1	1	1	1	1		
14	95701-06014-00	BOLT, FLANGE, 6X14	2	2	2	2	2	2		
15	95701-08035-08	BOLT, FLANGE, 8X35	2	2	2	2	2	2		

F-9

STEERING STEM

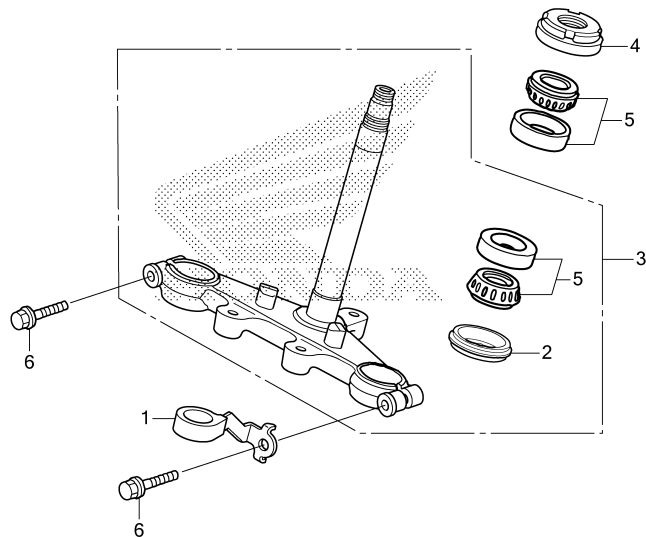

K28EF0900A

Ref. No.	Part No.	Description	Reqd. QTY						Serial No.	Parts catalogue code
			CRF125F			CRF125FB				
			L	M	N	L	M	N		
1	45460-K28-A60	GUIDE COMP., BRAKE HOSE.....	1	1	1	1	1	1		
2	53214-KRH-901	DUST SEAL, STEERING HEAD.....	1	1	1	1	1	1		
3	53219-K28-A60	STEM SUB ASSY., STEERING.....	1	1	1	1	1	1		
4	53220-K28-910	THREAD COMP., STEERING HEAD								
		TOP	1	1	1	1	1	1		
5	91015-425-831	BEARING, HEAD PIPE UPPER(NTN)	2	2	2	2	2	2		
6	95701-08035-08	BOLT, FLANGE, 8X35.....	2	2	2	2	2	2		

F-10

FRONT FENDER

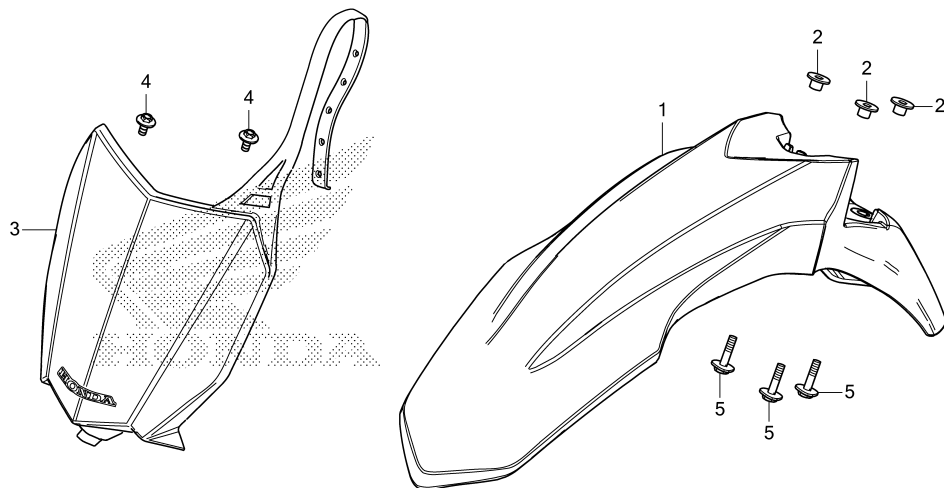

FR.

K28EF1000

Ref. No.	Part No.	Description	Reqd. QTY						Serial No.	Parts catalogue code
			CRF125F			CRF125FB				
			L	M	N	L	M	N		
1	61100-K28-A60	FENDER, FR.	1	1	1	1	1	1		
2	61103-KYK-910	COLLAR, FR. FENDER MOUNTING ..	3	3	3	3	3	3		
3	61140-K28-A60ZA	PLATE SET, FR. NUMBER(WL)								
	61140-K28-AE0ZA	*TYPE1*	1	1	-	1	1	-		
		TYPE1	-	-	1	-	-	1		
4	90126-K99-A00	BOLT, SPECIAL, 6MM	2	2	2	2	2	2		
5	93404-06025-08	BOLT-WASHER, 6X25	3	3	3	3	3	3		

3

F-11

FRONT FORK

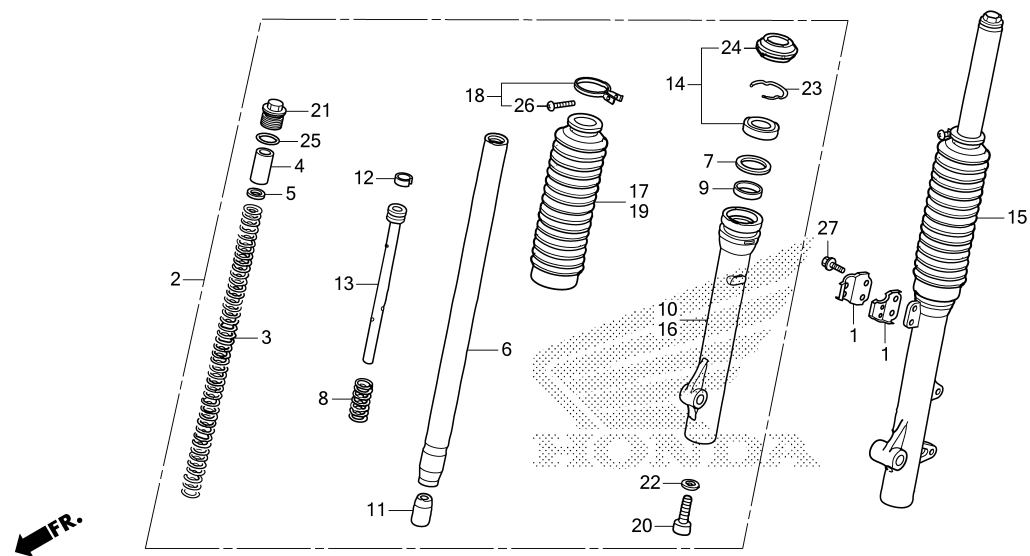

K28EF1100

Ref. No.	Part No.	Description	Reqd. QTY						Serial No.	Parts catalogue code
			CRF125F			CRF125FB				
			L	M	N	L	M	N		
1	45461-KRH-900	CLAMPER A, BRAKE HOSE	2	2	2	2	2	2		
2	51400-K28-A61	FORK ASSY., R. FR.	1	1	1	-	-	-		
	51400-K28-A71	-	-	-	1	1	1		
3	51401-K28-A61	SPRING, FR. FORK	2	2	2	-	-	-		
	51401-K28-A71	-	-	-	2	2	2		
4	51402-K28-A61	COLLAR, SPRING	2	2	2	2	2	2		
5	51403-K28-911	PLATE, SPRING	2	2	2	2	2	2		
6	51410-K28-A61	PIPE COMP., FR. FORK	2	2	2	-	-	-		
	51410-K28-A71	-	-	-	2	2	2		
7	51412-GGC-901	WASHER, OIL SEAL (CHUANNAN ABSORBER)	2	2	2	2	2	2		
8	51413-KRH-901	SPRING, REBOUND	2	2	2	2	2	2		
9	51414-GFM-J11	GUIDE, FR. FORK (CHUANNAN ABSORBER)	2	2	2	2	2	2		
10	51420-K28-911	CASE, R. BOTTOM	1	1	1	1	1	1		
11	51432-KRH-901	PIECE, OIL LOCK	2	2	2	2	2	2		
12	51437-KRH-901	RING, PISTON	2	2	2	2	2	2		
13	51440-K28-A61	PIPE, SEAT	2	2	2	-	-	-		
	51440-K28-A71	-	-	-	2	2	2		
14	51490-KRH-901	SEAL SET, FR. FORK	2	2	2	2	2	2		
15	51500-K28-A61	FORK ASSY., L. FR.	1	1	1	-	-	-		
	51500-K28-A71	-	-	-	1	1	1		
16	51520-K28-A61	CASE, L. BOTTOM	1	1	1	1	1	1		
17	51611-K28-A61	BOOT, R. FR. FORK	1	1	1	-	-	-		
	51611-K28-A71	-	-	-	1	1	1		



F-11

FRONT FORK

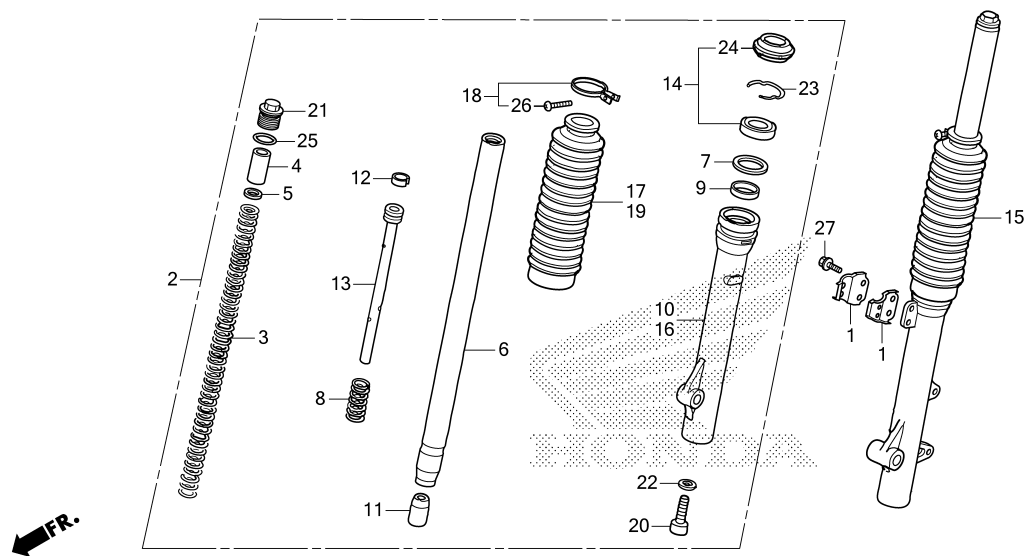

K28EF1100

Ref. No.	Part No.	Description	Reqd. QTY						Serial No.	Parts catalogue code
			CRF125F			CRF125FB				
			L	M	N	L	M	N		
18	51612-KTJ-C00	BAND, FR. FORK BOOT (CHUANNAN ABSORBER)	2	2	2	2	2	2		
19	51616-K28-A61	BOOT, L. FR. FORK	1	1	1	-	-	-		
	51616-K28-A71	-	-	-	1	1	1		
20	90116-KRF-H71	BOLT, SOCKET, 8X30 (CHUANNAN ABSORBER)	2	2	2	2	2	2		
21	90123-KRF-H71	BOLT, FR. FORK	2	2	2	2	2	2		
22	90544-KRF-H71	WASHER, SPECIAL, 8MM (CHUANNAN ABSORBER)	2	2	2	2	2	2		
23	90651-KRF-H71	RING, OIL SEAL STOPPER (CHUANNAN ABSORBER)	2	2	2	2	2	2		
24	91254-KRH-901	SEAL, DUST	2	2	2	2	2	2		
25	91351-KRF-H71	O-RING, 22X2.8 (CHUANNAN ABSORBER)	2	2	2	2	2	2		
26	93500-03020-0G	SCREW, PAN, 3X20	2	2	2	2	2	2		
27	96001-06016-00	BOLT, FLANGE, 6X16	2	2	2	2	2	2		

3

F-12

FRONT BRAKE CALIPER

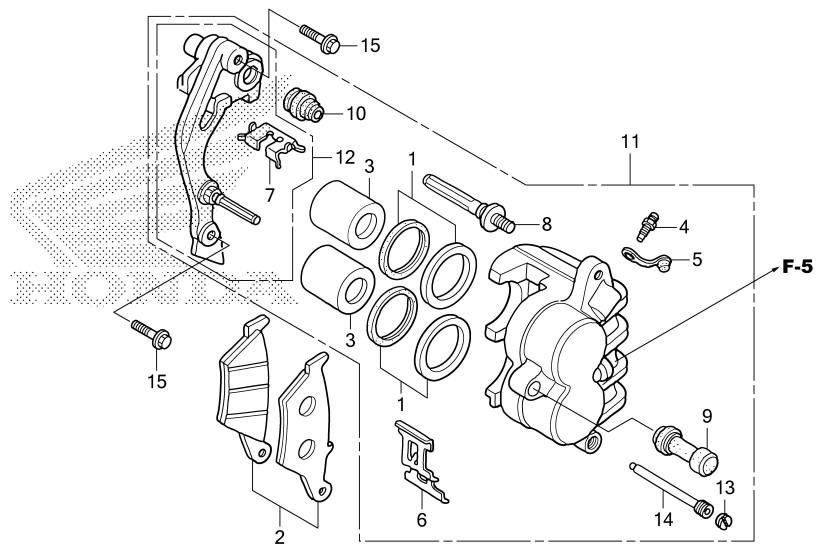

K28EF1200

Ref. No.	Part No.	Description	Reqd. QTY						Serial No.	Parts catalogue code
			CRF125F			CRF125FB				
			L	M	N	L	M	N		
1	06431-MA3-405	SEAL SET, PISTON.....	2	2	2	2	2	2		
2	06455-KSS-952	PAD SET, FR.....	1	1	1	1	1	1		
3	43107-MAJ-G41	PISTON, 27X31.....	2	2	2	2	2	2		
4	43352-568-003	SCREW, BLEEDER(NISSIN).....	1	1	1	1	1	1		
5	43353-461-771	CAP, BLEEDER.....	1	1	1	1	1	1		
6	45108-KW8-901	SPRING, PAD.....	1	1	1	1	1	1		
7	45112-KS6-701	RETAINER.....	1	1	1	1	1	1		
8	45131-HA5-672	BOLT A, PIN.....	1	1	1	1	1	1		
9	45132-166-016	BOOT, PIN BUSH(NISSIN).....	1	1	1	1	1	1		
10	45133-MA3-006	BOOT B.....	1	1	1	1	1	1		
11	45150-K28-911	CALIPER SUB ASSY., L. FR. (NISSIN)	1	1	1	1	1	1		
12	45190-KCZ-J71	BRACKET SUB ASSY., L. FR.....	1	1	1	1	1	1		
13	45203-MG3-016	PLUG, PIN.....	1	1	1	1	1	1		
14	45215-ML7-922	PIN, HANGER.....	1	1	1	1	1	1		
15	90131-KRH-900	BOLT, FLANGE, 8X40.....	2	2	2	2	2	2		



F-14-20

FRONT WHEEL

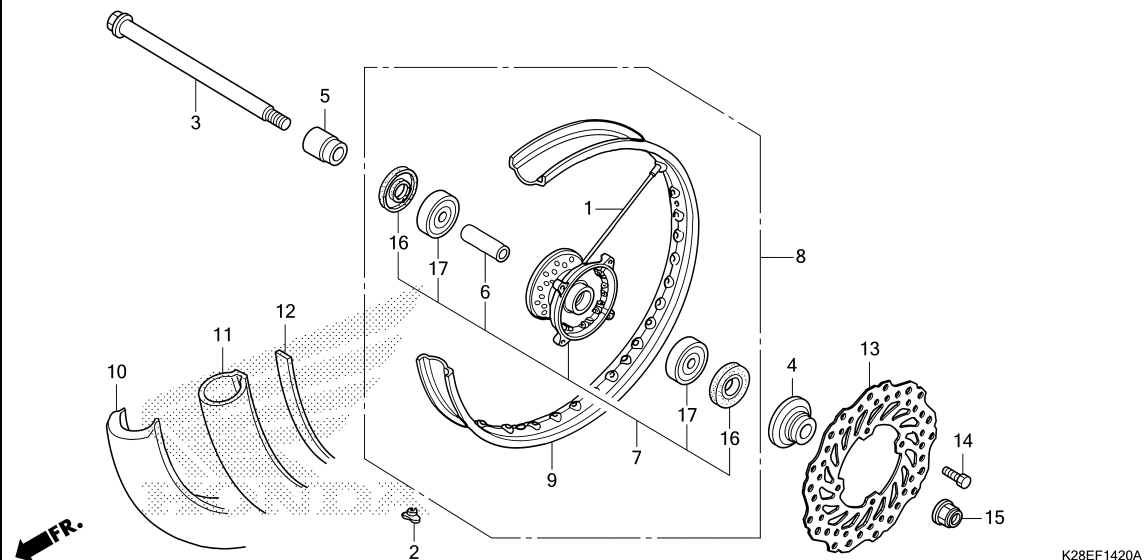

K28EF1420A

Ref. No.	Part No.	Description	Reqd. QTY						Serial No.	Parts catalogue code
			CRF125F			CRF125FB				
			L	M	N	L	M	N		
1	06440-K28-910	SPOKE SET, FR.(B10X191.0).....	36	36	36	-	-	-		
	06440-K28-920	SPOKE SET, FR.(B10X216.0).....	-	-	-	36	36	36		
2	42714-KA3-710	CAP, VALVE.....	1	1	1	1	1	1		
3	44301-KYK-910	AXLE, FR. WHEEL.....	1	1	1	1	1	1		
4	44310-K28-910	COLLAR COMP., FR. WHEEL SIDE.....	1	1	1	1	1	1		
5	44311-KYK-910	COLLAR, FR. WHEEL SIDE.....	1	1	1	1	1	1		
6	44620-KYK-910	COLLAR, FR. AXLE DISTANCE.....	1	1	1	1	1	1		
7	44635-K28-910	HUB SUB ASSY., FR.....	1	1	1	1	1	1		
8	44650-K28-910	WHEEL SUB ASSY., FR.....	1	1	1	-	-	-		
	44650-K28-920	-	-	-	1	1	1		
9	44701-K28-910	RIM, FR. WHEEL(17X1.40).....	1	1	1	-	-	-		
	44701-K28-920	RIM, FR. WHEEL(19X1.40).....	-	-	-	1	1	1		
10	44711-K28-911	TIRE, FR.(CST)								
		(70/100-17M/C 40M)	1	1	1	-	-	-		
	44711-K28-921	TIRE, FR.(CST)								
		(70/100-19M/C 42M)	-	-	-	1	1	1		
11	44712-K28-911	TUBE, TIRE(CST)(70/100-17)...	1	1	1	-	-	-		
	44712-K28-921	TUBE, TIRE(CST)(70/100-19)...	-	-	-	1	1	1		
12	44713-K28-911	FLAP, TIRE(CST).....	1	1	1	-	-	-		
	44713-K28-921	-	-	-	1	1	1		
13	45351-K28-A61	DISK, FR. BRAKE.....	1	1	1	1	1	1		
14	90105-KAE-870	BOLT, DISK, 6X17.....	4	4	4	4	4	4		
15	90306-KYA-601	NUT, FLANGE, 12MM(PT).....	1	1	1	1	1	1		
16	90745-GC4-701	DUST SEAL, 32X21X5(NOK).....	2	2	2	2	2	2		
	90745-GC4-702	DUST SEAL, 32X21X5.5(ARAI)...	2	2	2	2	2	2		
17	91051-KWW-C51	BEARING, RADIAL BALL, 6201UU								
		(NTN)	2	2	2	2	2	2		

F-18

REAR BRAKE PANEL

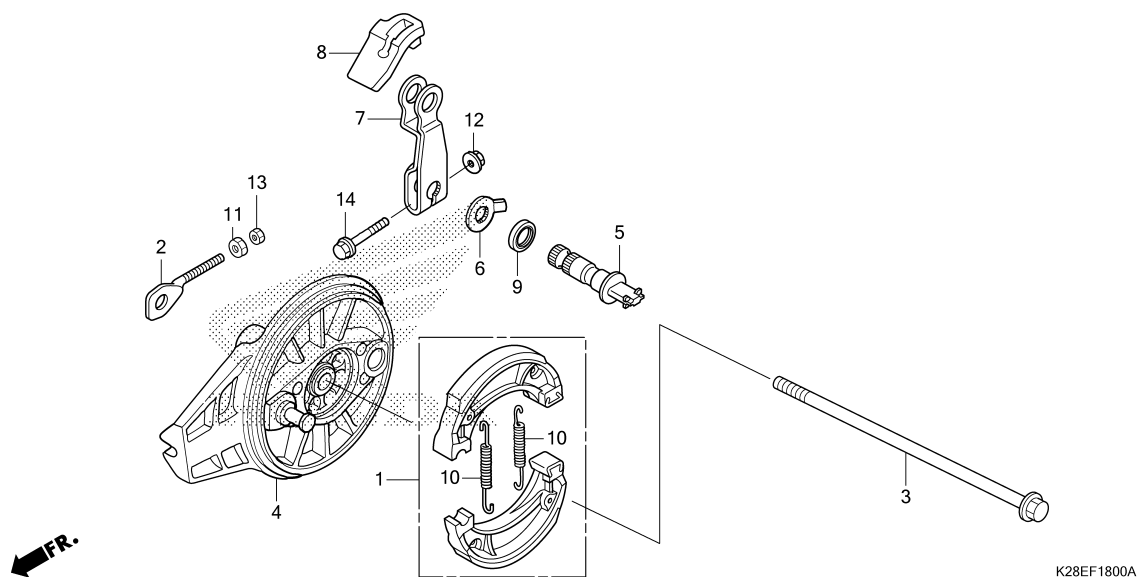

Ref. No.	Part No.	Description	Reqd. QTY						Serial No.	Parts catalogue code
			CRF125F			CRF125FB				
			L	M	N	L	M	N		
1	06450-KYK-910	SHOE SET, BRAKE(JB NH FE).....	1	1	1	1	1	1		
2	40543-K28-910	ADJUSTER, CHAIN.....	1	1	1	1	1	1		
3	42301-K28-910	AXLE, RR. WHEEL.....	1	1	1	1	1	1		
4	43100-KYK-910	PANEL COMP., RR.....	1	1	1	1	1	1		
5	43141-KYK-910	CAM, RR. BRAKE.....	1	1	1	1	1	1		
6	43145-KYK-910	INDICATOR, RR. BRAKE.....	1	1	1	1	1	1		
7	43410-K28-910	ARM, RR. BRAKE.....	1	1	1	1	1	1		
8	43411-KYK-910	COVER, RR. BRAKE ARM.....	1	1	1	1	1	1		
9	45134-KB7-005	DUST SEAL, BRAKE CAM(NOK)....	1	1	1	1	1	1		
10	45151-GFC-900	SPRING, BRAKE SHOE.....	2	2	2	2	2	2		
11	90302-KBP-900	NUT, SPECIAL, 6MM.....	1	1	1	1	1	1		
12	90302-KYA-601	NUT, FLANGE, 6MM(PT).....	1	1	1	1	1	1		
13	94001-06000-0S	NUT, HEX., 6MM.....	1	1	1	1	1	1		
14	96001-06035-00	BOLT, FLANGE, 6X35.....	1	1	1	1	1	1		



F-19-10

REAR WHEEL

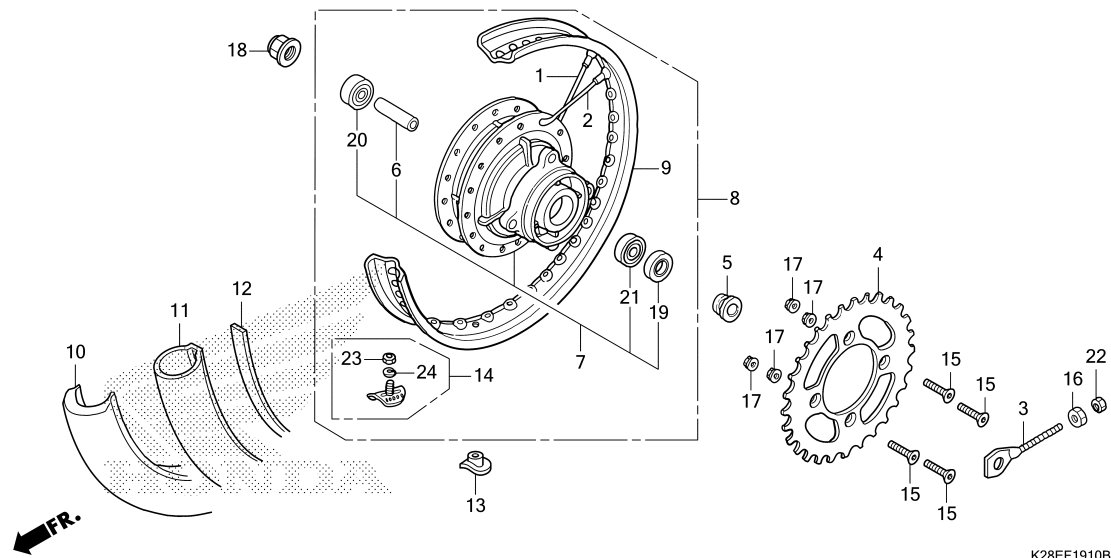

K28EF1910B

Ref. No.	Part No.	Description	Reqd. QTY						Serial No.	Parts catalogue code
			CRF125F			CRF125FB				
			L	M	N	L	M	N		
1	06420-K28-910	SPOKE SET A, FR.(B10X123.5) .. (INSIDE)	18	18	18	-	-	-		
	06420-K28-920	SPOKE SET A, FR.(B10X146.5) .. (INSIDE)	-	-	-	18	18	18		
2	06421-K28-910	SPOKE SET B, FR.(B10X123.0) .. (OUTSIDE)	18	18	18	-	-	-		
	06421-K28-920	SPOKE SET B, FR.(B10X146.0) .. (OUTSIDE)	-	-	-	18	18	18		
3	40543-K28-910	ADJUSTER, CHAIN	1	1	1	1	1	1		
4	41201-K28-910	SPROCKET, FINAL DRIVEN(46T) ..	1	1	1	-	-	-		
	41201-K28-920	SPROCKET, FINAL DRIVEN(49T) ..	-	-	-	1	1	1		
5	42311-K28-910	COLLAR, RR. WHEEL SIDE	1	1	1	1	1	1		
6	42620-KYK-910	COLLAR, RR. AXLE DISTANCE	1	1	1	1	1	1		
7	42635-K28-910	HUB SUB ASSY., RR.	1	1	1	1	1	1		
8	42650-K28-910	WHEEL SUB ASSY., RR.	1	1	1	-	-	-		
	42650-K28-920	-	-	-	1	1	1		
9	42701-K28-910	RIM, RR. WHEEL(14X1.85)	1	1	1	-	-	-		
	42701-K28-920	RIM, RR. WHEEL(16X1.85)	-	-	-	1	1	1		
10	42711-K28-911	TIRE, RR.(CST)								
		(90/100-14M/C 49M)	1	1	1	-	-	-		
	42711-K28-921	TIRE, RR.(CST)								
		(90/100-16M/C 51M)	-	-	-	1	1	1		
11	42712-K28-911	TUBE, TIRE(CST)(90/100-14)	1	1	1	-	-	-		
	42712-K28-921	TUBE, TIRE(CST)(90/100-16)	-	-	-	1	1	1		
12	42713-K28-911	FLAP, TIRE(CST)	1	1	1	-	-	-		
	42713-K28-921	-	-	-	1	1	1		
13	42714-KA3-710	CAP, VALVE	1	1	1	1	1	1		

F-19-10

REAR WHEEL

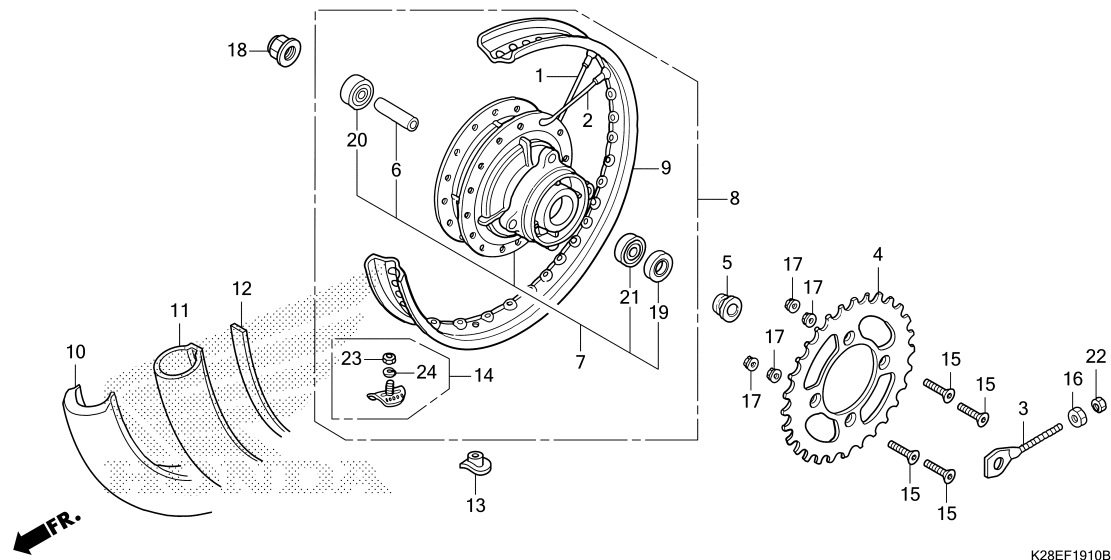

Ref. No.	Part No.	Description	Reqd. QTY						Serial No.	Parts catalogue code
			CRF125F			CRF125FB				
			L	M	N	L	M	N		
14	42715-KA2-680	STOPPER, BEAD(1.85).....	1	1	1	1	1	1		
15	90125-KA4-000	SCREW, FLAT, 8X31.....	4	4	4	4	4	4		
16	90302-KBP-900	NUT, SPECIAL, 6MM.....	1	1	1	1	1	1		
17	90303-K28-911	NUT, FLANGE SPECIAL, 8MM.....	4	4	4	4	4	4		
18	90306-KYA-601	NUT, FLANGE, 12MM(PT).....	1	1	1	1	1	1		
19	90755-GC4-003	DUST SEAL, 21X37X5.5(ARAI)...	1	1	1	1	1	1		
	90755-GC4-005	DUST SEAL, 21X37X5.5(NOK)....	1	1	1	1	1	1		
20	91051-K28-911	BEARING, RADIAL BALL, 6201UU..	1	1	1	1	1	1		
21	91052-KWW-C51	BEARING, RADIAL BALL, 6301UU..	1	1	1	1	1	1		
22	94001-06000-0S	NUT, HEX., 6MM.....	1	1	1	1	1	1		
23	94001-08000-0S	NUT, HEX., 8MM.....	1	1	1	1	1	1		
24	94111-08000	WASHER, SPRING, 8MM.....	1	1	1	1	1	1		



F-21

FUEL TANK

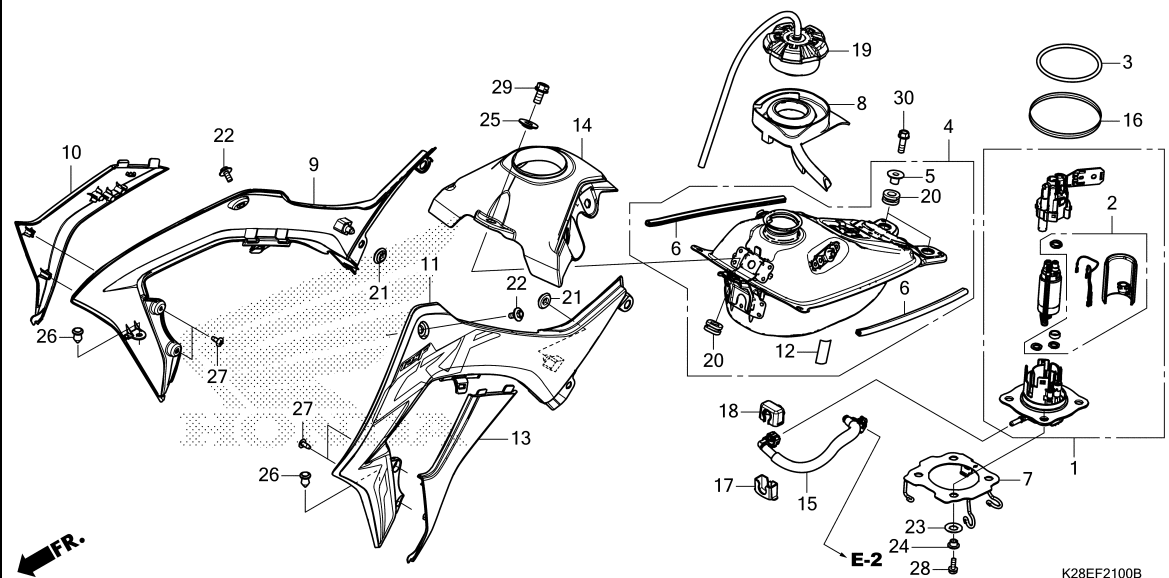

Ref. No.	Part No.	Description	Reqd. QTY						Serial No.	Parts catalogue code
			CRF125F			CRF125FB				
			L	M	N	L	M	N		
1	16700-K28-A61	PUMP UNIT ASSY., FUEL	1	1	1	1	1	1		
2	16707-K45-N01	FILTER SET	1	1	1	1	1	1		
3	16711-K99-A01	O-RING, 3.7X62.9	1	1	1	1	1	1		
4	17500-K28-A60	TANK ASSY., FUEL	1	1	1	1	1	1		
5	17509-KYK-910	COLLAR, TANK MOUNTING	2	2	2	2	2	2		
6	17515-MJE-D00	TRIM, FUEL TANK	2	2	2	2	2	2		
7	17527-K28-A60	PLATE COMP., SETTING	1	1	1	1	1	1		
8	17530-K28-A60	TRAY, FUEL	1	1	1	1	1	1		
9	17540-K28-A60ZA	SHROUD SET A, R. TANK(WL)								
		TYPE1	1	1	-	1	1	-		
	17540-K28-AE0ZA	*TYPE1*	-	-	1	-	-	1		
10	17546-K28-A60	SHROUD B, R.	1	1	1	1	1	1		
11	17550-K28-A60ZA	SHROUD SET A, L. TANK(WL)								
		TYPE1	1	1	-	1	1	-		
	17550-K28-AE0ZA	*TYPE1*	-	-	1	-	-	1		
12	17556-K28-910	FILM, PROTECTOR	1	1	1	1	1	1		
13	17556-K28-A60	SHROUD B, L.	1	1	1	1	1	1		
14	17560-K28-A60	COVER, CENTER TANK	1	1	1	1	1	1		
15	17571-K28-A61	HOSE COMP., FUEL FEED	1	1	1	1	1	1		
16	17574-K99-A01	SEAL, DUST	1	1	1	1	1	1		
17	17575-K99-A00	COVER, FUEL CONNECTOR	1	1	1	1	1	1		
18	17576-KRN-A90	RUBBER, FUEL CONNECTOR	1	1	1	1	1	1		
19	17620-K28-M21	CAP COMP., FUEL FILLER	1	1	1	1	1	1		
20	50329-KYA-B00	RUBBER, RR. CARRIER MOUNTING ..	3	3	3	3	3	3		
21	83551-376-000	GROMMET, SIDE COVER	2	2	2	2	2	2		

F-21

FUEL TANK

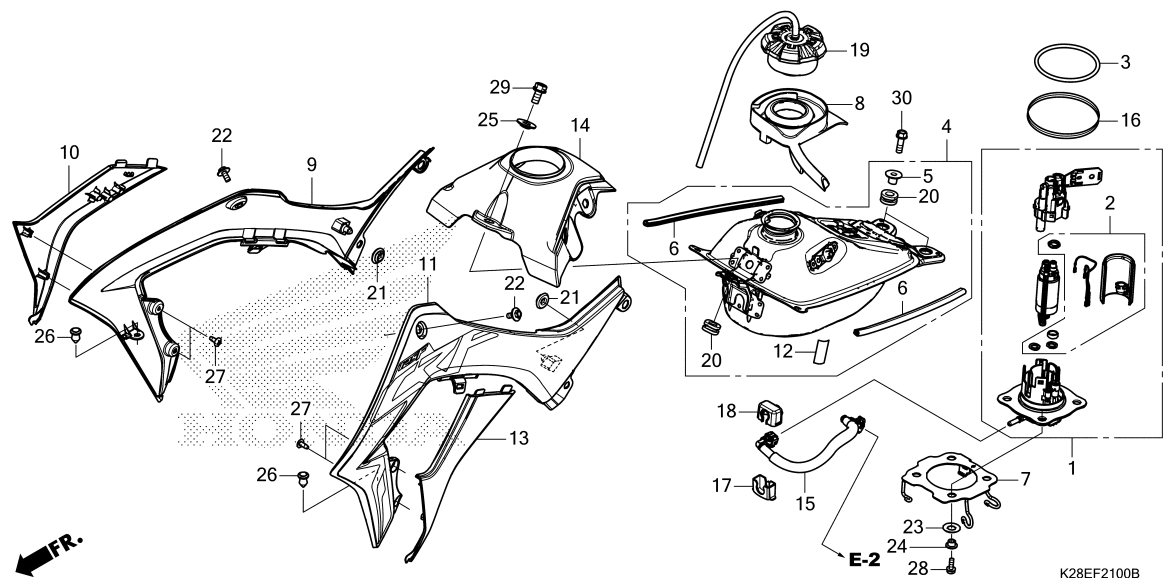

Ref. No.	Part No.	Description	Reqd. QTY						Serial No.	Parts catalogue code
			CRF125F			CRF125FB				
			L	M	N	L	M	N		
22	90126-K99-A00	BOLT, SPECIAL, 6MM	2	2	2	2	2	2		
23	90502-MEN-A30	WASHER, CONICAL SPRING FUEL PUMP	4	4	4	4	4	4		
24	90503-K99-A00	COLLAR, FUEL PUMP	4	4	4	4	4	4		
25	90504-K28-A60	COLLAR, TANK FR.	1	1	1	1	1	1		
26	90653-HC4-900	CLIP, MUDGUARD	2	2	2	2	2	2		
27	93913-24120	SCREW, TAPPING, 4X10	4	4	4	4	4	4		
28	95701-06016-00	BOLT, FLANGE, 6X16	4	4	4	4	4	4		
29	95701-08016-00	BOLT, FLANGE, 8X16	1	1	1	1	1	1		
30	95701-08025-00	BOLT, FLANGE, 8X25	2	2	2	2	2	2		



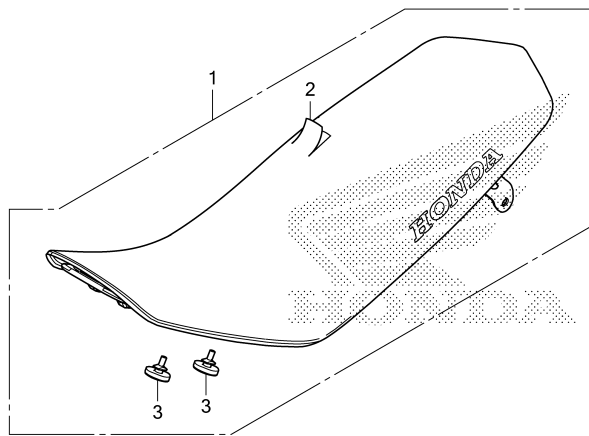

FR.

K28EF2300

Ref. No.	Part No.	Description	Reqd. QTY						Serial No.	Parts catalogue code
			CRF125F			CRF125FB				
			L	M	N	L	M	N		
1	77100-K28-A60ZA	SEAT COMP. *TYPE1*.....	1	1	-	1	1	-		
	77100-K28-AE0ZA	*TYPE1*.....	-	-	1	-	-	1		
2	77101-K28-A60ZA	LEATHER COMP., SEAT (NO LETTERS PRINTED) *TYPE1*.....	1	1	-	1	1	-		
	77101-K28-AE0ZA	*TYPE1*.....	-	-	1	-	-	1		
3	80102-KYY-900	RUBBER, MOUNTING.....	2	2	2	2	2	2		

3

F-24

SIDE COVER

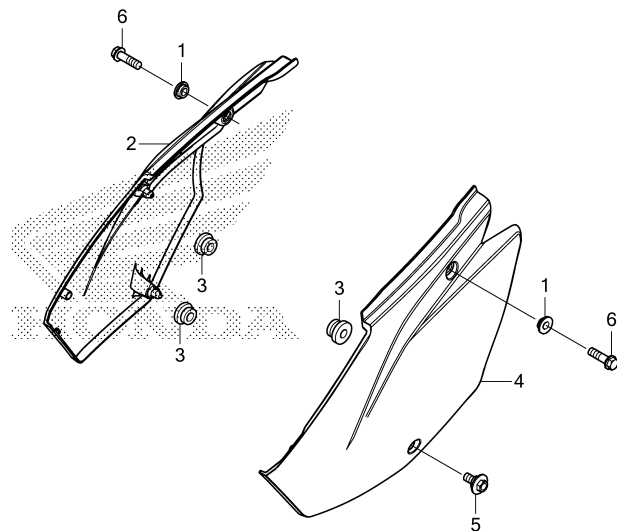

K28EF2400

Ref. No.	Part No.	Description	Reqd. QTY						Serial No.	Parts catalogue code
			CRF125F			CRF125FB				
			L	M	N	L	M	N		
1	61106-KZV-T00	COLLAR, FR. FENDER.....	2	2	2	2	2	2		
2	83500-K28-A60	COVER, R. SIDE.....	1	1	-	1	1	-		
	83500-K28-AE0	-	-	1	-	-	1		
3	83551-376-000	GROMMET, SIDE COVER.....	3	3	3	3	3	3		
4	83600-K28-A60	COVER, L. SIDE.....	1	1	-	1	1	-		
	83600-K28-AE0	-	-	1	-	-	1		
5	90653-KYK-910	BOLT, SPECIAL, 6MM.....	1	1	1	1	1	1		
6	96001-06020-00	BOLT, FLANGE, 6X20.....	2	2	2	2	2	2		



F-25

AIR CLEANER

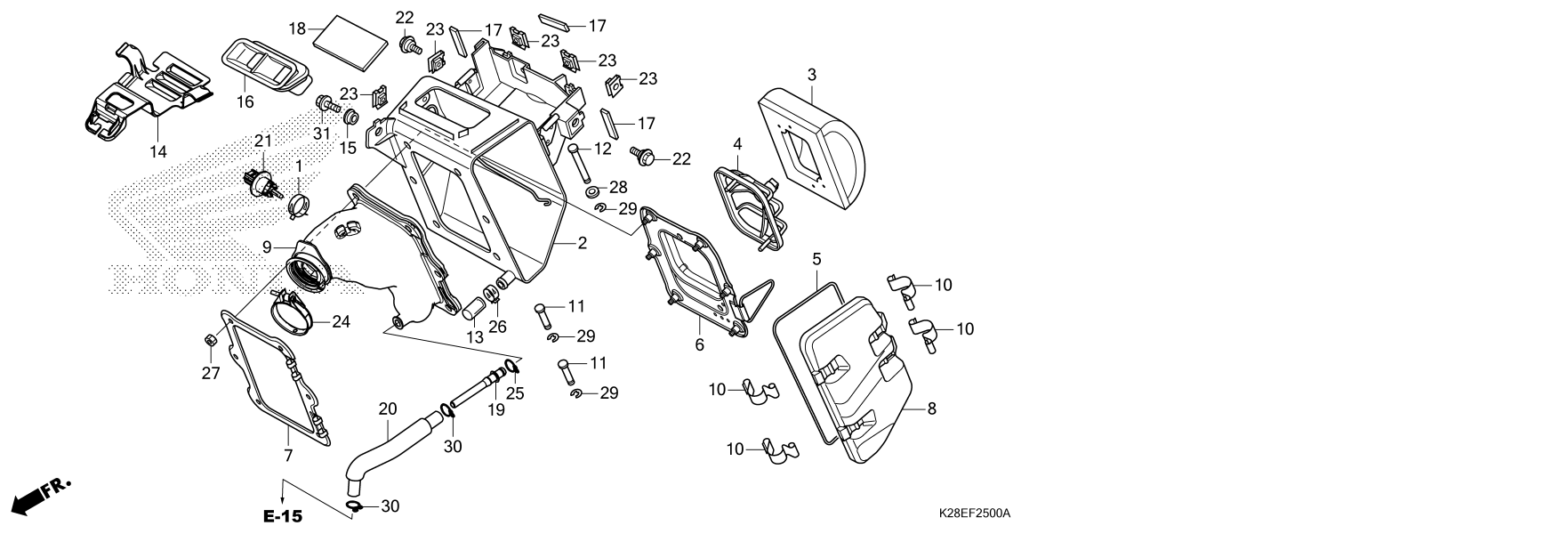

Ref. No.	Part No.	Description	Reqd. QTY						Serial No.	Parts catalogue code
			CRF125F			CRF125FB				
			L	M	N	L	M	N		
1	17209-K28-A60	CLAMP, RESONATOR.....	1	1	1	1	1	1		
2	17210-K28-A60	CASE COMP., AIR CLEANER.....	1	1	1	1	1	1		
3	17213-K28-910	ELEMENT, AIR CLEANER.....	1	1	1	1	1	1		
4	17214-K28-910	HOLDER, ELEMENT.....	1	1	1	1	1	1		
5	17215-K28-910	SEAL, AIR CLEANER COVER.....	1	1	1	1	1	1		
6	17216-K28-910	PLATE COMP., ELEMENT SETTING.....	1	1	1	1	1	1		
7	17217-K28-910	PLATE, FR. HOLDER.....	1	1	1	1	1	1		
8	17220-K28-910	COVER, AIR CLEANER CASE.....	1	1	1	1	1	1		
9	17222-K28-A60	TUBE, AIR CLEANER CONNECTING.....	1	1	1	1	1	1		
10	17223-K28-910	SPRING, AIR CLEANER CASE COVER	4	4	4	4	4	4		
11	17224-K28-910	PIN A.....	2	2	2	2	2	2		
12	17225-K28-910	PIN B.....	1	1	1	1	1	1		
13	17227-KYY-900	TUBE, VINYL, 11X15X40.....	1	1	1	1	1	1		
14	17228-K28-A60	PLATE, AIR CLEANER.....	1	1	1	1	1	1		
15	17229-K28-A60	COLLAR, AIR CLEANER.....	1	1	1	1	1	1		
16	17240-K28-910	DUCT, INLET.....	1	1	1	1	1	1		
17	17251-K28-910	SPACER A.....	3	3	3	3	3	3		
18	17255-K28-910	SPACER B.....	1	1	1	1	1	1		
19	17359-K28-A60	JOINT, BREATHER TUBE.....	1	1	1	1	1	1		
20	17368-K28-A60	TUBE, BREATHER.....	1	1	1	1	1	1		
21	37880-K48-A01	SENSOR ASSY., AIR TEMPERATURE	1	1	1	1	1	1		
22	90101-K28-A60	BOLT, SPECIAL, 6MM.....	2	2	2	2	2	2		
23	90305-K28-910	NUT, CLIP, 6MM.....	5	5	5	5	5	5		
24	90652-K28-A60	BAND, AIR CLEANER CONNECTING TUBE(42)	1	1	1	1	1	1		

F-25

AIR CLEANER

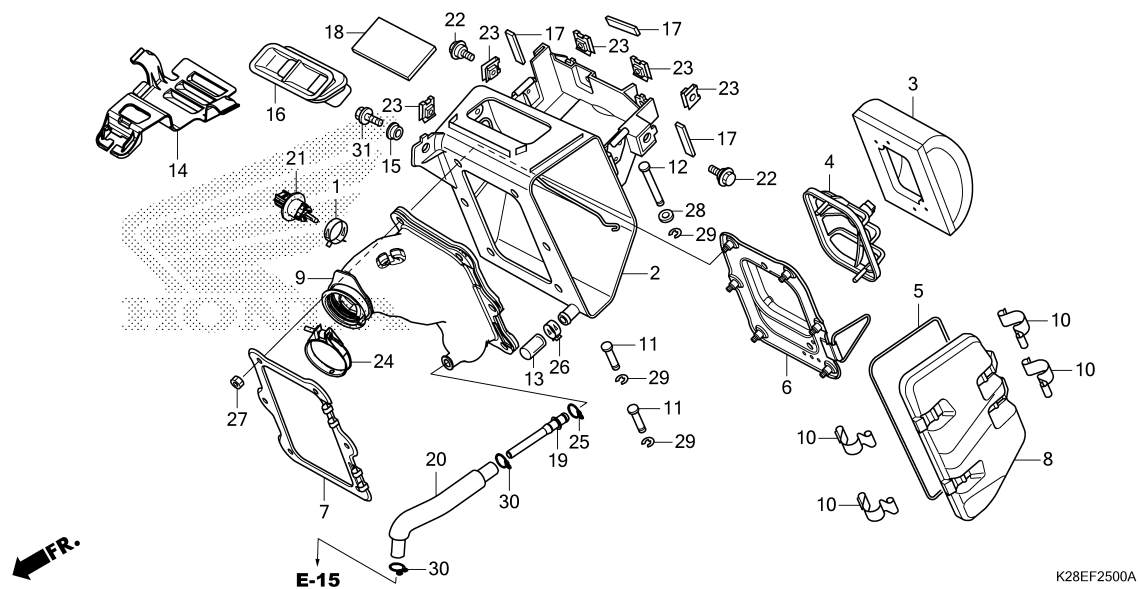

Ref. No.	Part No.	Description	Reqd. QTY						Serial No.	Parts catalogue code
			CRF125F			CRF125FB				
			L	M	N	L	M	N		
25	90654-GFM-970	CLIP, TUBE(B12.5)	1	1	1	1	1	1		
26	91406-KZV-J00	CLAMP, TUBE(D14.5)	1	1	1	1	1	1		
27	94001-05080-0S	NUT, HEX., 5MM	6	6	6	6	6	6		
28	94101-06800	WASHER, PLAIN, 6MM	1	1	1	1	1	1		
29	94540-04018	E-RING, 4MM	3	3	3	3	3	3		
30	95002-02130	CLIP, TUBE(B12.5)	2	2	2	2	2	2		
31	95701-06014-07	BOLT, FLANGE, 6X14	1	1	1	1	1	1		



EXHAUST MUFFLER

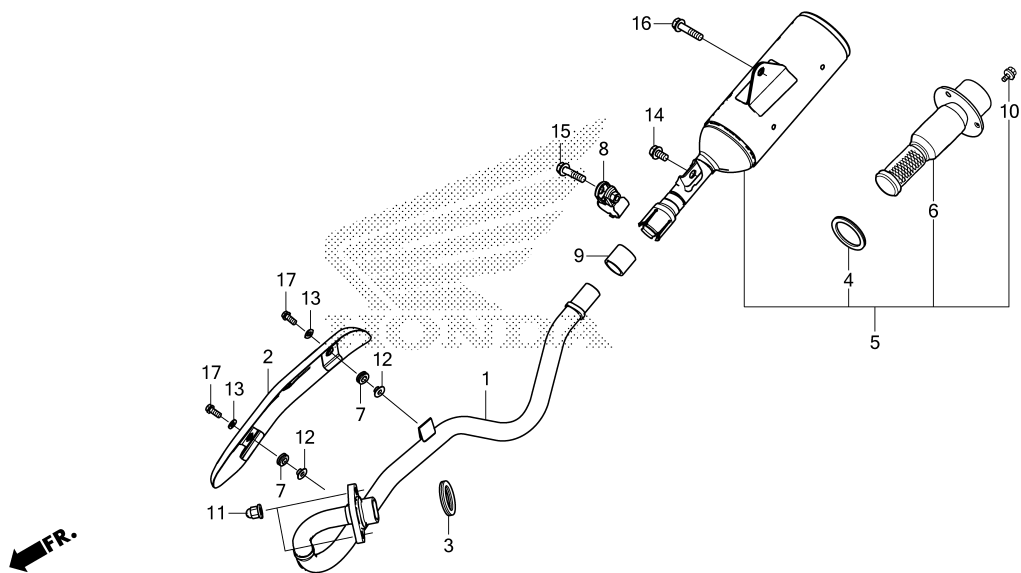

K28EF2700

Ref. No.	Part No.	Description	Reqd. QTY						Serial No.	Parts catalogue code
			CRF125F			CRF125FB				
			L	M	N	L	M	N		
1	18210-K28-A60	PIPE, EX.	1	1	1	1	1	1		
2	18240-K28-A60	PROTECTOR, EX. PIPE.....	1	1	1	1	1	1		
3	18291-GE2-920	GASKET, EX. PIPE.....	1	1	1	1	1	1		
4	18291-KR1-680	GASKET A, EX. PIPE.....	1	1	1	1	1	1		
5	18300-K28-A60	MUFFLER ASSY.	1	1	1	1	1	1		
6	18318-KYK-305	ARRESTER COMP., SPARK.....	1	1	1	1	1	1		
7	18345-MBT-610	RUBBER, PROTECTOR MOUNTING...	2	2	2	2	2	2		
8	18371-K28-A60	BAND, MUFFLER.....	1	1	1	1	1	1		
9	18391-K28-A60	PACKING, MUFFLER.....	1	1	1	1	1	1		
10	90101-KCE-000	BOLT, FLANGE, 6X10.....	3	3	3	3	3	3		
11	90305-KSP-900	NUT, EXHAUST PIPE, 8MM.....	2	2	2	2	2	2		
12	90501-K28-910	COLLAR.....	2	2	2	2	2	2		
13	94101-06700	WASHER, PLAIN, 6MM.....	2	2	2	2	2	2		
14	95701-08014-00	BOLT, FLANGE, 8X14.....	1	1	1	1	1	1		
15	95701-08032-00	BOLT, FLANGE, 8X32.....	1	1	1	1	1	1		
16	95701-08035-07	BOLT, FLANGE, 8X35.....	1	1	1	1	1	1		
17	96001-06014-07	BOLT, FLANGE, 6X14.....	2	2	2	2	2	2		

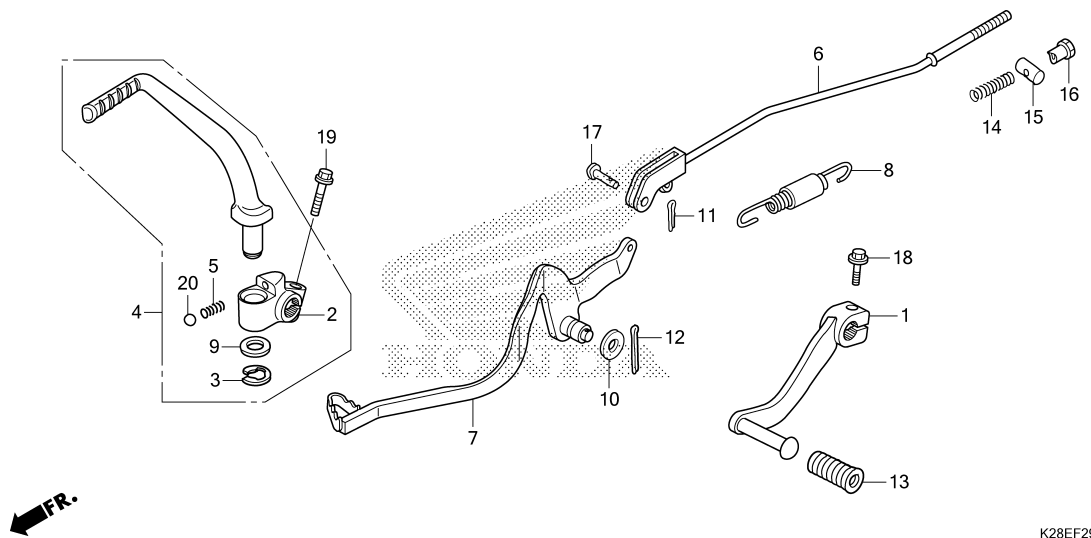

K28EF2900

Ref. No.	Part No.	Description	Reqd. QTY						Serial No.	Parts catalogue code
			CRF125F			CRF125FB				
			L	M	N	L	M	N		
1	24701-K28-910	PEDAL COMP., GEAR CHANGE.....	1	1	1	1	1	1		
2	28241-K28-910	JOINT, KICK ARM.....	1	1	1	1	1	1		
3	28293-333-000	CLIP, KICK STARTER ARM.....	1	1	1	1	1	1		
4	28300-K28-910	ARM ASSY., KICK STARTER.....	1	1	1	1	1	1		
5	28333-KK0-000	SPRING, KICK STARTER.....	1	1	1	1	1	1		
6	43451-K28-910	ROD, RR. BRAKE.....	1	1	1	-	-	-		
	43451-K28-920	-	-	-	1	1	1		
7	46500-K28-910	PEDAL COMP., BRAKE.....	1	1	1	1	1	1		
8	46513-KRH-900	SPRING SET, BRAKE PEDAL.....	1	1	1	1	1	1		
9	90505-KRM-860	WASHER, 15.5X22.....	1	1	1	1	1	1		
10	94101-10000	WASHER, PLAIN, 10MM.....	1	1	1	1	1	1		
11	94201-20120	PIN, SPLIT, 2.0X12.....	1	1	1	1	1	1		
12	94201-20150	PIN, SPLIT, 2.0X15.....	1	1	1	1	1	1		
13	95011-40000	RUBBER, CHANGE PEDAL.....	1	1	1	1	1	1		
14	95014-73100	SPRING A, BRAKE ROD.....	1	1	1	1	1	1		
15	95015-32001	JOINT B, BRAKE ARM.....	1	1	1	1	1	1		
16	95015-42000	NUT B, BRAKE ROD ADJUSTING...	1	1	1	1	1	1		
17	95015-53000	PIN C, JOINT.....	1	1	1	1	1	1		
18	95701-06020-08	BOLT, FLANGE, 6X20.....	1	1	1	1	1	1		
19	95701-08028-08	BOLT, FLANGE, 8X28.....	1	1	1	1	1	1		
20	96211-08000	BALL, STEEL, #8(1/4).....	1	1	1	1	1	1		

F-30

STEP

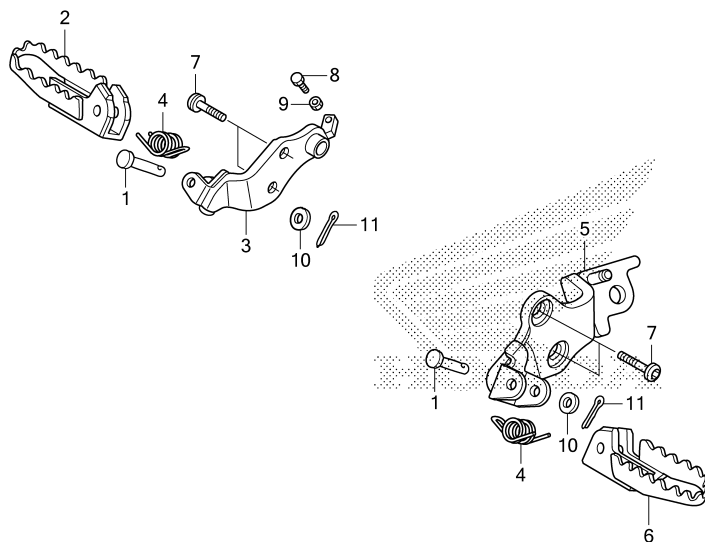

K28EF3000

Ref. No.	Part No.	Description	Reqd. QTY						Serial No.	Parts catalogue code
			CRF125F			CRF125FB				
			L	M	N	L	M	N		
1	50603-KRH-900	PIN, STEP BAR JOINT.....	2	2	2	2	2	2		
2	50612-KYK-910	STEP COMP., R.	1	1	1	1	1	1		
3	50615-K28-A60	BRACKET COMP., R. STEP.....	1	1	1	1	1	1		
4	50617-KRH-900	SPRING, STEP RETURN.....	2	2	2	2	2	2		
5	50624-K28-910	BRACKET COMP., L. STEP.....	1	1	1	1	1	1		
6	50642-KYK-910	STEP COMP., L.	1	1	1	1	1	1		
7	90116-MFJ-D00	BOLT, SOCKET, 10X28.....	4	4	4	4	4	4		
8	92101-06016-0A	BOLT, HEX., 6X16.....	1	1	1	1	1	1		
9	94001-06000-0S	NUT, HEX., 6MM.....	1	1	1	1	1	1		
10	94102-08000	WASHER, PLAIN, 8MM.....	2	2	2	2	2	2		
11	94201-20150	PIN, SPLIT, 2.0X15.....	2	2	2	2	2	2		

3

F-31

SIDE STAND

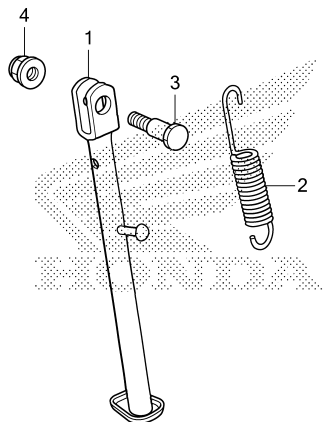

←FR.

K28EF3100

Ref. No.	Part No.	Description	Reqd. QTY						Serial No.	Parts catalogue code
			CRF125F			CRF125FB				
			L	M	N	L	M	N		
1	50530-K28-910	BAR COMP., SIDE STAND	1	1	1	-	-	-		
	50530-K28-920	-	-	-	1	1	1		
2	50541-KE8-000	SPRING, SIDE STAND	1	1	1	1	1	1		
3	90108-KC2-960	SCREW, SIDE STAND PIVOT	1	1	1	1	1	1		
4	90203-KCW-870	NUT, SIDE STAND	1	1	1	1	1	1		

3

F-32

SWINGARM

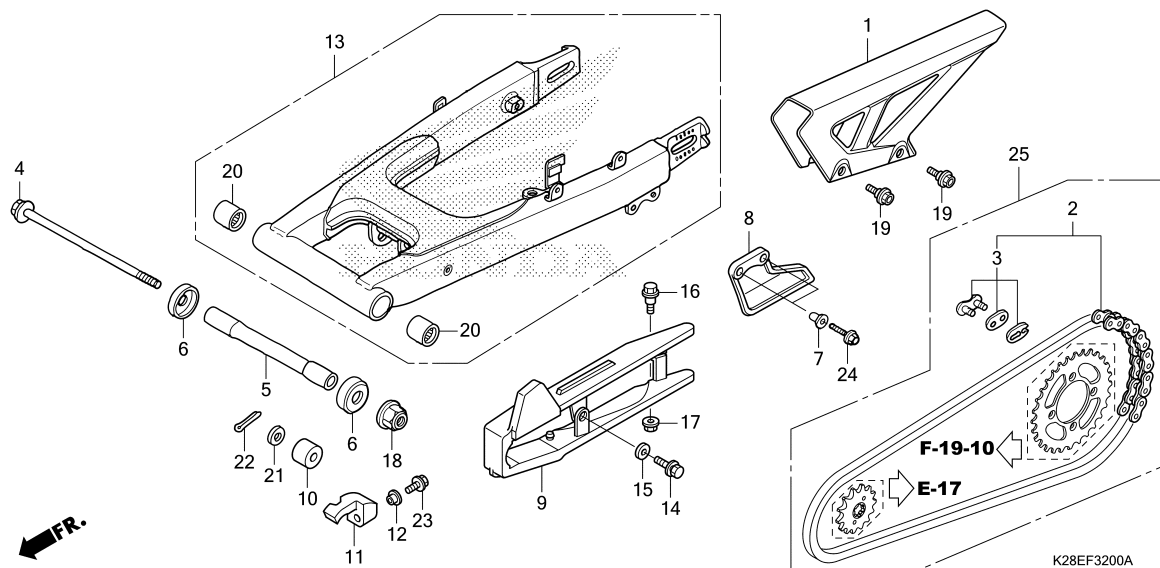

Ref. No.	Part No.	Description	Reqd. QTY						Serial No.	Parts catalogue code
			CRF125F			CRF125FB				
			L	M	N	L	M	N		
1	40510-K28-910	CASE, DRIVE CHAIN.....	1	1	1	1	1	1		
2	40530-K28-911	CHAIN, DRIVE(DAIDO)								
		(DID428HD-112RB)	1	1	1	-	-	-		
	40530-KSJ-003	CHAIN, DRIVE(DAIDO)								
		(DID428HD-118RB)	-	-	-	1	1	1		
3	40531-355-013	JOINT, DRIVE CHAIN(DAIDO)....	1	1	1	1	1	1		
4	52101-K28-910	BOLT, RR. FORK PIVOT.....	1	1	1	1	1	1		
5	52141-K28-910	COLLAR, SWINGARM.....	1	1	1	1	1	1		
6	52144-GF5-003	DUST SEAL, 31X38.5X7(NOK)....	2	2	2	2	2	2		
	52144-K28-910	CAP, RR. SWINGARM DUST SEAL..	2	2	2	2	2	2		
7	52157-K28-910	COLLAR, CHAIN GUARD.....	2	2	2	2	2	2		
8	52160-K28-910	GUARD, CHAIN.....	1	1	1	1	1	1		
9	52170-K28-910	SLIDER, CHAIN.....	1	1	1	1	1	1		
10	52175-K28-910	ROLLER, CHAIN UPPER.....	1	1	1	1	1	1		
11	52185-K28-910	SLIDER, CHAIN LOWER.....	1	1	1	1	1	1		
12	52186-K28-910	WASHER, 6MM.....	1	1	1	1	1	1		
13	52200-K28-910	SWINGARM SUB ASSY., RR.....	1	1	1	-	-	-		
	52200-K28-920	-	-	-	1	1	1		
14	90107-K28-910	BOLT-WASHER, 5X16.....	1	1	1	1	1	1		
15	90108-K28-910	COLLAR, 5.3X10.5X3.....	1	1	1	1	1	1		
16	90113-KYK-910	BOLT, FLANGE, 6X20.....	1	1	1	1	1	1		
17	90302-KYA-601	NUT, FLANGE, 6MM(PT).....	1	1	1	1	1	1		
18	90306-KYA-601	NUT, FLANGE, 12MM(PT).....	1	1	1	1	1	1		
19	90653-KYK-910	BOLT, SPECIAL, 6MM.....	2	2	2	2	2	2		
20	91070-GC4-601	BEARING, NEEDLE, 20X26X20(NTN)	2	2	2	2	2	2		

F-32

SWINGARM

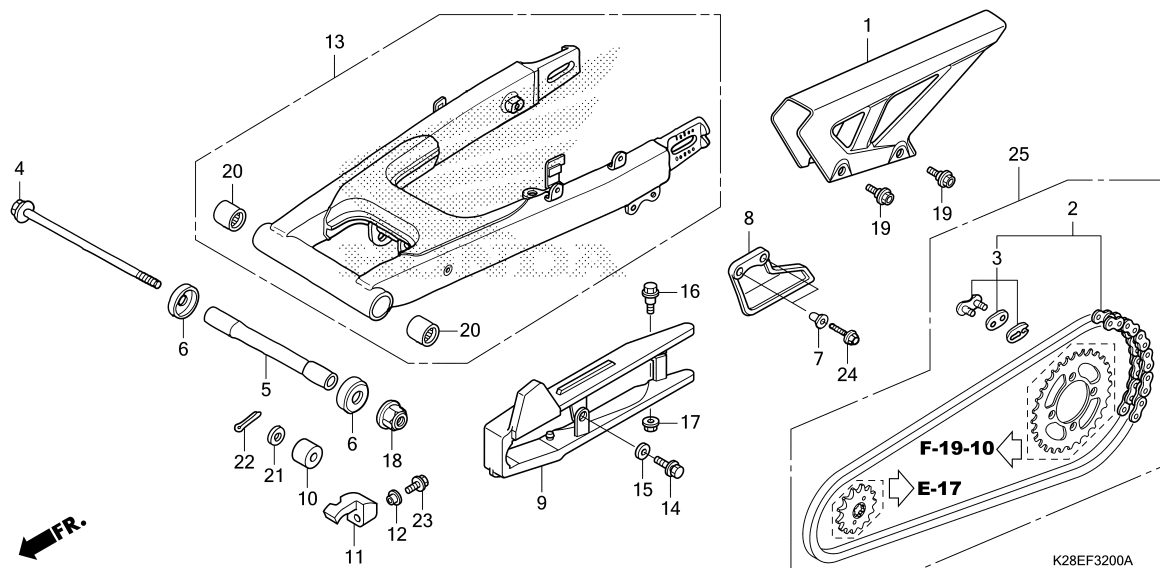

Ref. No.	Part No.	Description	Reqd. QTY						Serial No.	Parts catalogue code
			CRF125F			CRF125FB				
			L	M	N	L	M	N		
21	94102-08700	WASHER, PLAIN, 8MM	1	1	1	1	1	1		
22	94201-20150	PIN, SPLIT, 2.0X15	1	1	1	1	1	1		
23	95701-06012-07	BOLT, FLANGE, 6X12	1	1	1	1	1	1		
24	95801-06018-00	BOLT, FLANGE, 6X18	2	2	2	2	2	2		
25	06406-K28-E20	CHAIN KIT, DRIVE(428-13&46T)	-	-	1	-	-	-	-----	ED
	06406-K28-E30	CHAIN KIT, DRIVE(428-13&49T)	-	-	-	-	-	1	-----	ED



F-33

REAR CUSHION

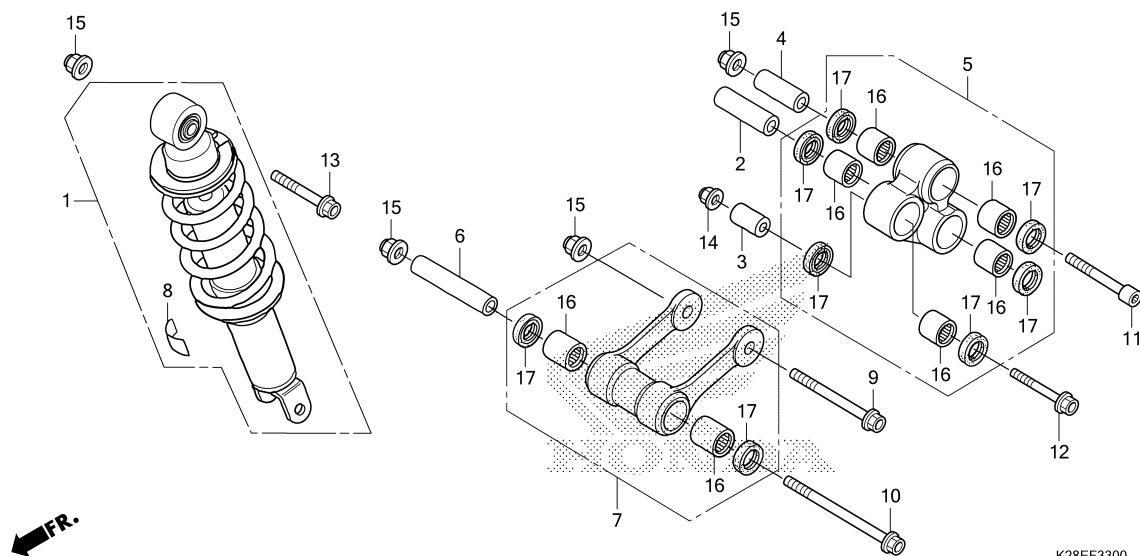

Ref. No.	Part No.	Description	Reqd. QTY						Serial No.	Parts catalogue code
			CRF125F			CRF125FB				
			L	M	N	L	M	N		
1	52400-K28-E21	CUSHION ASSY., RR.	1	1	1	-	-	-		
	52400-K28-E31	-	-	-	1	1	1		
2	52462-K28-910	COLLAR A, CUSHION ARM	1	1	1	1	1	1		
3	52463-K28-910	COLLAR, DAMPER LOWER	1	1	1	1	1	1		
4	52464-K28-910	COLLAR B, CUSHION ARM	1	1	1	1	1	1		
5	52465-K28-910	ARM SUB ASSY., CUSHION	1	1	1	1	1	1		
6	52472-K28-910	COLLAR, CONNECTING ROD	1	1	1	1	1	1		
7	52475-K28-910	ROD SUB ASSY., CUSHION CONNECTING	1	1	1	1	1	1		
8	87516-MCA-G60	LABEL, RR. DAMPER(PICTOGRAPH)	1	1	1	1	1	1		
9	90102-K28-910	BOLT, FLANGE, 10X95	1	1	1	1	1	1		
10	90106-K28-910	BOLT, FLANGE, 10X121	1	1	1	1	1	1		
11	90128-K28-910	BOLT, SOCKET, 10X68	1	1	1	1	1	1		
12	90150-K28-910	BOLT, FLANGE, 8X48	1	1	1	1	1	1		
13	90152-K28-910	BOLT, FLANGE, 10X54	1	1	1	1	1	1		
14	90303-K28-911	NUT, FLANGE SPECIAL, 8MM	1	1	1	1	1	1		
15	90304-KYA-601	NUT, FLANGE, 10MM(PT)	4	4	4	4	4	4		
16	91071-MY1-005	BEARING, NEEDLE, 17X24X17 (KOYO)	7	7	7	7	7	7		
17	91262-KV3-831	DUST SEAL, 17X24X5(ARAI)	8	8	8	8	8	8		

3

F-34

REAR FENDER

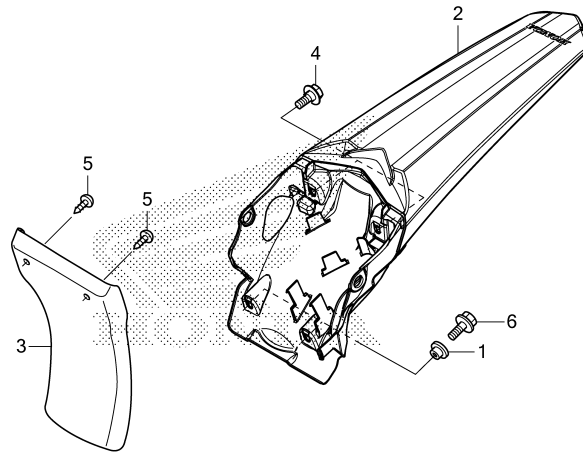

K28EF3400

Ref. No.	Part No.	Description	Reqd. QTY						Serial No.	Parts catalogue code
			CRF125F			CRF125FB				
			L	M	N	L	M	N		
1	61103-KYK-910	COLLAR, FR. FENDER MOUNTING.. (FOR RR.)	2	2	2	2	2	2		
2	80101-K28-A60ZA	FENDER SET, RR.(WL) *TYPE1*	1	1	1	1	1	1		
3	80106-K28-910	MUDGUARD, RR. FENDER	1	1	1	1	1	1		
4	90116-KRH-900	BOLT, FLANGE, 6MM	2	2	2	2	2	2		
5	93913-25580	SCREW, TAPPING, 5X20	2	2	2	2	2	2		
6	95701-06018-00	BOLT, FLANGE, 6X18	2	2	2	2	2	2		

3

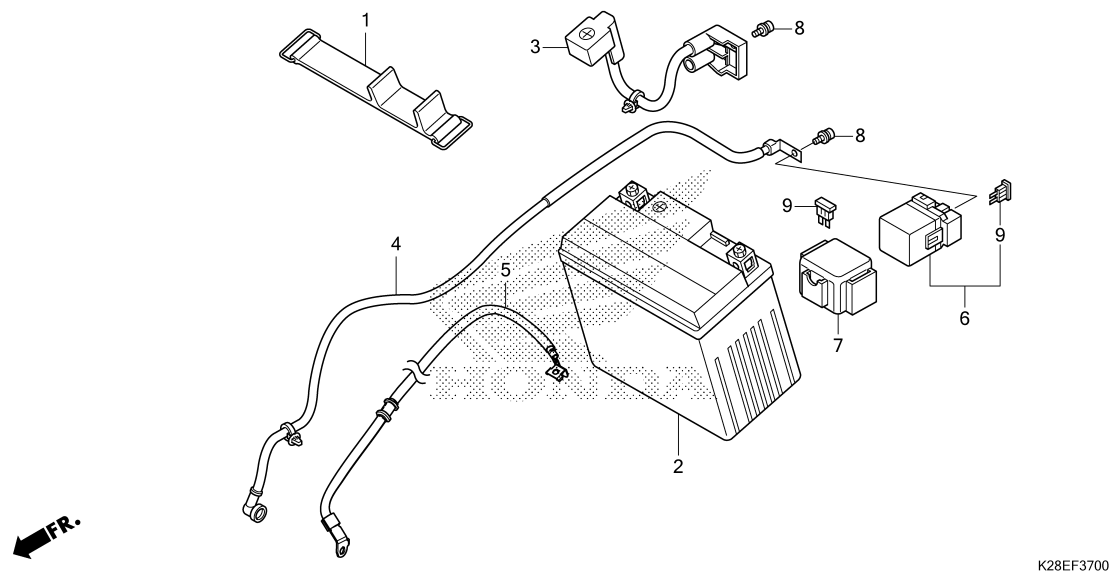

Ref. No.	Part No.	Description	Reqd. QTY						Serial No.	Parts catalogue code
			CRF125F			CRF125FB				
			L	M	N	L	M	N		
1	17249-K28-910	BAND, BATTERY	1	1	1	1	1	1		
2	31500-K28-E21	BATTERY(YTZ4V)(GS YUASA)	1	1	1	1	1	1		
3	32401-K28-A60	CABLE, STARTER MAGNETIC BATTERY	1	1	1	1	1	1		
4	32410-K28-A60	CABLE, STARTER MOTOR	1	1	1	1	1	1		
5	32601-K28-A60	CABLE, BATTERY EARTH	1	1	1	1	1	1		
6	35850-KCN-003	SWITCH ASSY., STARTER MAGNETIC	1	1	1	1	1	1		
7	35856-KAZ-003	RUBBER, SHOCK	1	1	1	1	1	1		
8	90111-MR5-000	BOLT, SOCKET, 5X9	2	2	2	2	2	2		
9	98200-31500	FUSE, BLADE(15A)	2	2	2	2	2	2		

3

F-38

WIRE HARNESS

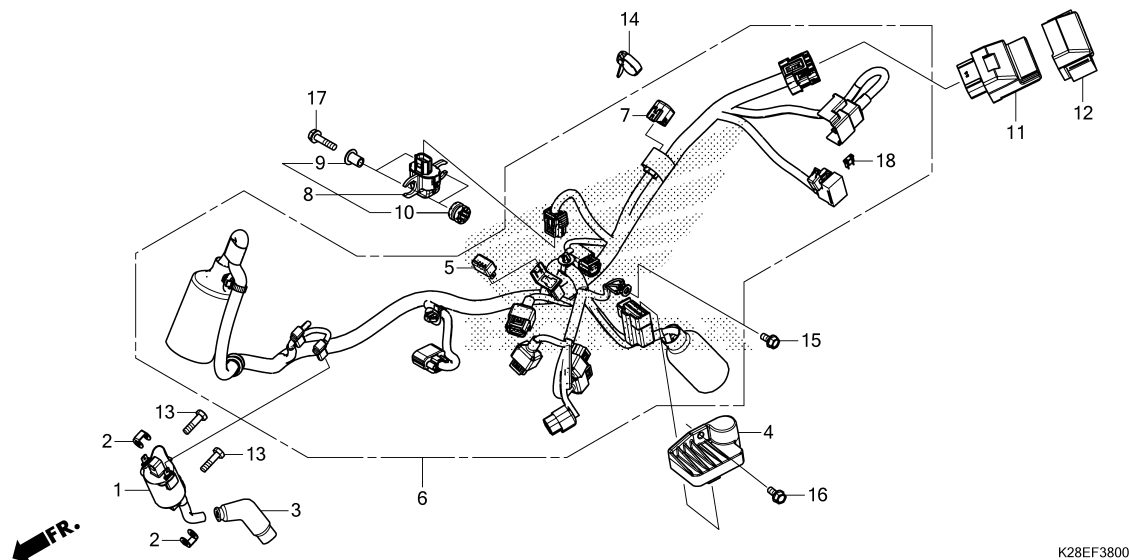

K28EF3800

Ref. No.	Part No.	Description	Reqd. QTY						Serial No.	Parts catalogue code
			CRF125F			CRF125FB				
			L	M	N	L	M	N		
1	30510-K28-A61	COIL COMP., IGNITION.....	1	1	1	1	1	1		
2	30520-GFM-900	SPACER, IGNITION COIL.....	2	2	2	2	2	2		
3	30700-KYK-911	CAP ASSY., NOISE SUPPRESSOR..	1	1	1	1	1	1		
4	31600-KZP-671	RECTIFIER COMP., REGULATE...	1	1	1	1	1	1		
5	31700-KVX-701	RECTIFIER ASSY., SILICON.....	1	1	1	1	1	1		
6	32100-K28-A60	HARNESS, WIRE.....	1	1	1	1	1	1		
7	32606-GGC-C01	COUPLER, DUMMY(4P 090 M)(RED)	1	1	1	1	1	1		
8	35160-KRE-G01	SENSOR ASSY., BANK ANGLE.....	1	1	1	1	1	1		
9	35162-KRE-G00	COLLAR.....	2	2	2	2	2	2		
10	35163-KRE-G00	GROMMET.....	2	2	2	2	2	2		
11	38770-K28-A62	PGM-FI UNIT.....	1	1	1	1	1	1		
12	38771-KVG-V40	SUSPENSION, ENGINE CONTROL UNIT	1	1	1	1	1	1		
13	90106-GFM-900	BOLT, HEX., 6X22.....	2	2	2	2	2	2		
14	90650-KW3-000	BAND, WIRE.....	1	1	1	1	1	1		
15	95701-06012-00	BOLT, FLANGE, 6X12.....	1	1	1	1	1	1		
16	95701-06014-00	BOLT, FLANGE, 6X14.....	1	1	1	1	1	1		
17	95701-06025-08	BOLT, FLANGE, 6X25.....	2	2	2	2	2	2		
18	98200-40500	FUSE, MINI(5A).....	2	2	2	2	2	2		



F-39

FRAME BODY

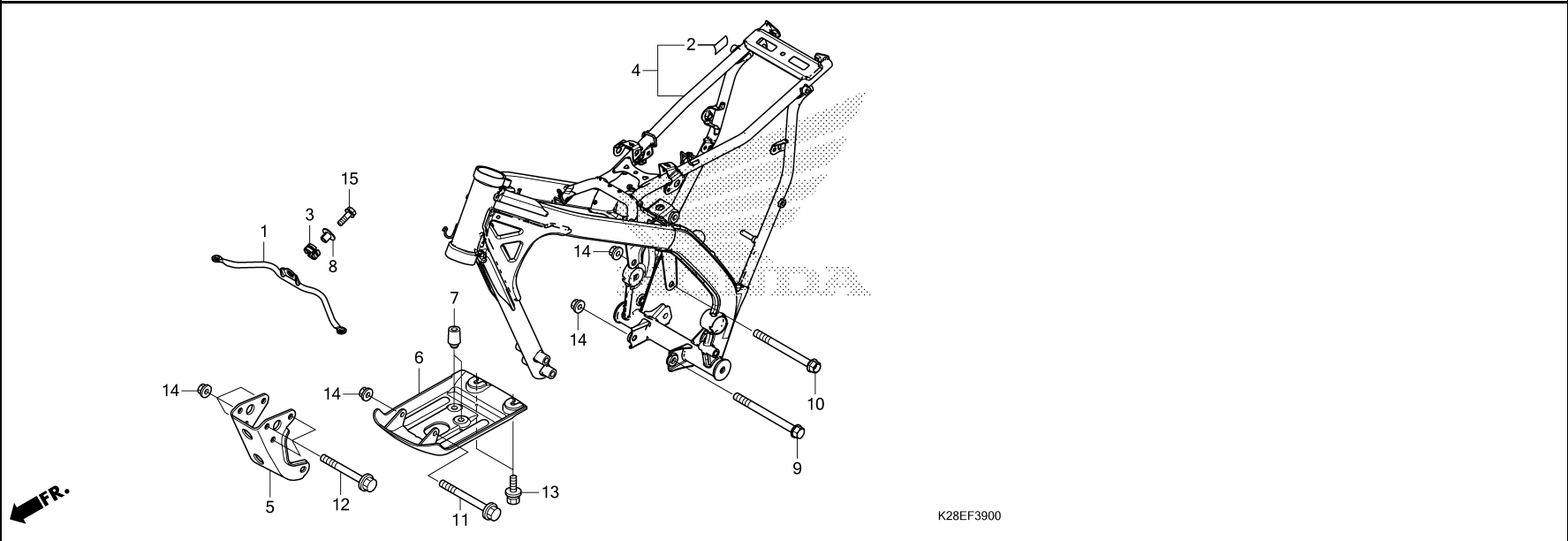

K28EF3900

Ref. No.	Part No.	Description	Reqd. QTY						Serial No.	Parts catalogue code
			CRF125F			CRF125FB				
			L	M	N	L	M	N		
1	17541-K28-A60	STAY, SHROUD.....	1	1	1	1	1	1		
2	17556-K28-910	FILM, PROTECTOR.....	1	1	1	1	1	1		
3	37101-GT5-000	RUBBER, SPEEDOMETER.....	1	1	1	1	1	1		
4	50010-K28-A61ZA	BODY SET, FRAME *NH132M*..MAX SILVER METALLIC	1	1	1	1	1	1		
5	50127-K28-910ZA	PLATE, FR. ENGINE HANGER *NH132M*..MAX SILVER METALLIC	1	1	1	1	1	1		
6	50355-K28-910	PROTECTOR, CRANKCASE.....	1	1	1	1	1	1		
7	50363-GN1-760	RUBBER B, STOPPER.....	2	2	2	2	2	2		
8	90001-961-670	COLLAR, SIDE MOUNTING.....	1	1	1	1	1	1		
9	90018-399-010	BOLT, FLANGE, 10X115.....	1	1	1	1	1	1		
10	90101-KYJ-900	BOLT, FLANGE, 10X106.....	1	1	1	1	1	1		
11	90103-K28-910	BOLT, FLANGE, 10X100.....	1	1	1	1	1	1		
12	90154-K28-910	BOLT, FLANGE, 10X85.....	3	3	3	3	3	3		
13	93405-08020-08	BOLT-WASHER, 8X20.....	2	2	2	2	2	2		
14	94050-10000	NUT, FLANGE, 10MM.....	6	6	6	6	6	6		
15	95701-06018-00	BOLT, FLANGE, 6X18.....	1	1	1	1	1	1		



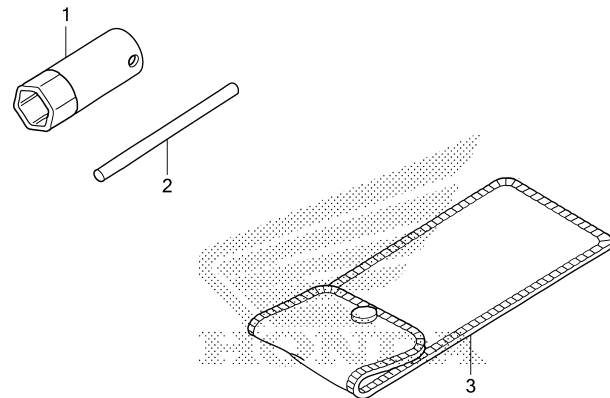

K28EF4800

Ref. No.	Part No.	Description	Reqd. QTY						Serial No.	Parts catalogue code
			CRF125F			CRF125FB				
			L	M	N	L	M	N		
1	89216-KVY-960	WRENCH, SPARK PLUG	1	1	1	1	1	1		
2	89217-KYK-920	BAR, HANDLE	1	1	1	1	1	1		
3	99008-01600	BAG, TOOL, 160MM	1	1	1	1	1	1		



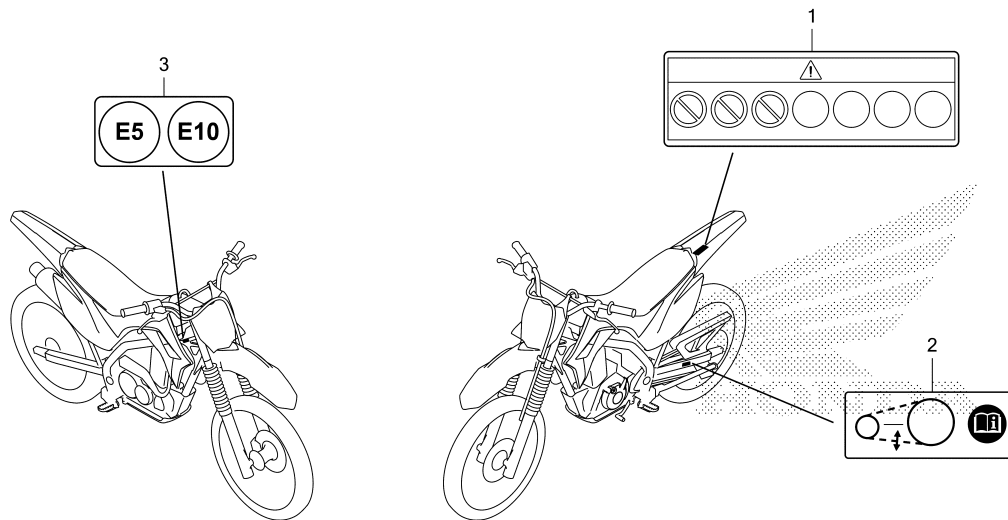

K28EF4900A

Ref. No.	Part No.	Description	Reqd. QTY						Serial No.	Parts catalogue code
			CRF125F			CRF125FB				
			L	M	N	L	M	N		
1	87504-K28-950	LABEL, USE CAUTION.....	1	1	1	1	1	1		
2	87507-MFL-D20	LABEL, DRIVE CHAIN(PICTOGRAPH)	1	1	1	1	1	1		
3	87586-KZF-940	LABEL, FUEL(PICTOGRAPH).....	-	-	1	-	-	1	-----	----- ED

3

F-50

MARK/STRIPE

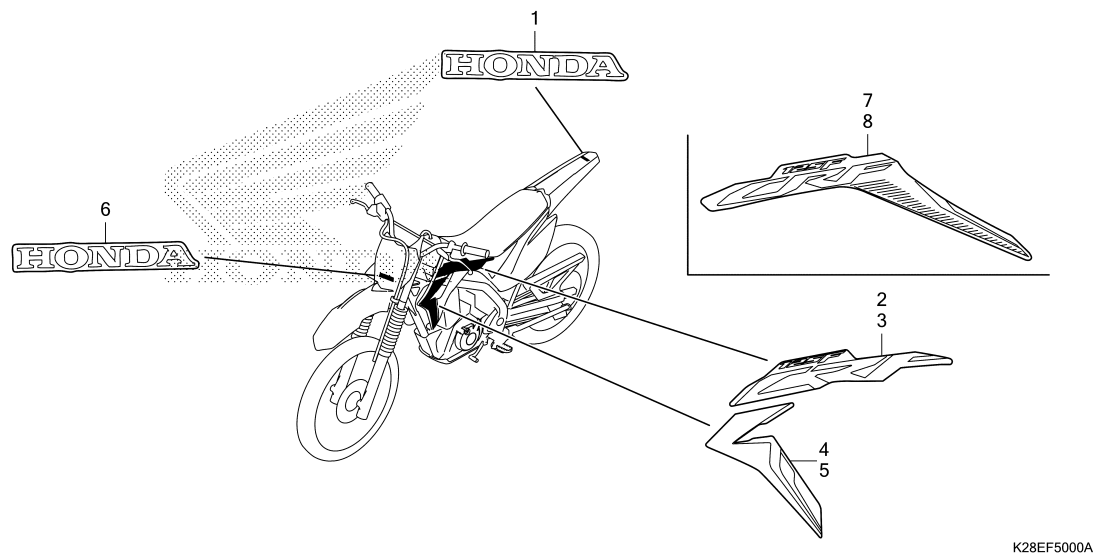

Ref. No.	Part No.	Description	Reqd. QTY						Serial No.	Parts catalogue code
			CRF125F			CRF125FB				
			L	M	N	L	M	N		
1	86102-K28-A60ZA	MARK, HONDA(55MM) *TYPE1*.....	1	1	1	1	1	1		
2	86171-K28-A60ZA	STRIPE A, R. TANK SHROUD *TYPE1*.....	1	1	-	1	1	-		
3	86172-K28-A60ZA	STRIPE A, L. TANK SHROUD *TYPE1*.....	1	1	-	1	1	-		
4	86173-K28-A60ZA	STRIPE B, R. TANK SHROUD *TYPE1*.....	1	1	-	1	1	-		
5	86174-K28-A60ZA	STRIPE B, L. TANK SHROUD *TYPE1*.....	1	1	-	1	1	-		
6	86611-KYK-910ZB	MARK, HONDA(75MM) *TYPE1*.....	1	1	-	1	1	-		
	86101-GJG-C40ZA	*TYPE1*.....	-	-	1	-	-	1		
7	86171-K28-AE0ZA	STRIPE, R. TANK SHROUD *TYPE1*.....	-	-	1	-	-	1		
8	86172-K28-AE0ZA	STRIPE, L. TANK SHROUD *TYPE1*.....	-	-	1	-	-	1		

PART NO. INDEX

Part Number	Page	Ref.	Part Number	Page	Ref.	Part Number	Page	Ref.	Part Number	Page	Ref.	Part Number	Page	Ref.	Part Number	Page	Ref.
06000			13021-KYY-900	38	2	16400-K28-A61	43	9	17910-K28-A61	46	1	24436-KTT-900	41	7	34000		
			13031-KYY-900	38	2	16410-K28-A61	43	10	17910-K28-A71	46	1	24610-KYY-900	41	8			
06111-K28-A60	44	1	13101-KYY-900	38	3	16450-K28-A61	24	7				24651-KSP-910	41	9	34908-GA7-701	48	1
06111-K28-A61	44	1	13102-KYY-900	38	3	16472-KPC-D50	24	8	18000			24652-KRM-840	41	10			
06112-K28-A60	45	1	13103-KYY-900	38	3	16473-HR3-A42	24	9				24701-K28-910	65	1	35000		
06112-K28-A61	45	1	13111-KWS-900	38	4	16480-KVB-S51	43	11	18210-K28-A60	64	1						
06406-K28-E20	69	25	13115-KWS-900	38	5	16485-KVB-S51	43	12	18240-K28-A60	64	2	28000			35100-K28-E21	48	2
06406-K28-E30	69	25	13412-KWS-900	38	6	16700-K28-A61	58	1	18291-GE2-920	44	1				35115-K28-A60	48	3
06420-K28-910	56	1				16707-K45-N01	58	2				28111-KYY-901	32	1	35121-HF1-881	48	4
06420-K28-920	56	1	14000			16711-K99-A01	58	3	18291-KR1-680	64	4	28120-KYA-901	32	2	35122-HF1-881	48	4
06421-K28-910	56	2							18300-K28-A60	64	5	28128-KVC-900	32	3	35130-K28-A61	46	4
06421-K28-920	56	2	14100-K28-910	26	2	17000			18318-KYK-305	64	6	28131-KYY-900	32	4	35160-KRE-G01	73	8
06431-MA3-405	53	1	14321-KYY-900	28	1				18345-MBT-610	64	7	28132-KWS-900	32	5	35162-KRE-G00	73	9
06440-K28-910	54	1	14401-KWB-601	28	2	17111-K28-A60	24	10	18371-K28-A60	64	8	28211-KWS-900	42	1	35163-KRE-G00	73	10
06440-K28-920	54	1	14430-GGC-900	26	3	17113-KYY-901	24	11	18391-K28-A60	64	9	28221-KWS-900	42	2	35330-MK5-003	46	5
06450-KYK-910	55	1	14451-KYY-900	26	4	17209-K28-A60	62	1				28241-K28-910	65	2	35750-KYY-901	37	5
06455-KSS-952	53	2	14452-KYY-900	26	5	17210-K28-A60	62	2	22000			28251-KWS-900	42	3	35753-KWS-900	41	11
			14500-KYY-901	28	3	17213-K28-910	62	3				28262-KWS-900	42	4	35755-KYY-900	37	6
11000			14502-K28-911	28	4	17214-K28-910	62	4	22100-KYY-901	31	1	28265-KWB-600	42	5	35850-KCN-003	72	6
			14531-KYY-900	28	5	17215-K28-910	62	5	22115-KWS-900	31	2	28271-KYY-900	42	6	35856-KAZ-003	72	7
11100-K08-900	37	1	14532-KWS-900	28	6	17216-K28-910	62	6	22120-KWS-901	31	3	28281-KWB-600	42	7			
11200-KYY-901	37	2	14541-GB4-681	28	7	17217-K28-910	62	7	22201-KWS-901	31	4	28293-333-000	65	3	37000		
11218-KWS-900	37	3	14550-KYY-900	28	8	17220-K28-910	62	8	22204-KWS-901	31	5	28300-K28-910	65	4			
11330-K28-910	30	1	14566-086-030	28	9	17222-K28-A60	62	9	22321-KWB-601	31	6	28333-KK0-000	65	5	37101-GT5-000	74	3
11341-KYY-900	33	1	14610-KYY-901	28	10	17223-K28-910	62	10	22355-KWS-901	31	7				37510-K28-A61	48	5
11360-K28-A60	33	2	14615-KFL-850	28	11	17224-K28-910	62	11	22361-KFM-900	31	8	30000			37562-K28-A61	48	6
11394-KWS-901	30	2	14670-KYY-901	28	12	17225-K28-910	62	12	22401-KYY-901	31	9				37750-KPH-701	24	16
			14711-KWB-600	26	6	17227-KYY-900	62	13	22810-K28-A60	30	4	30510-K28-A61	73	1	37880-K48-A01	62	21
11395-KWS-900	33	3	14721-KVY-900	26	7	17228-K28-A60	62	14	22815-166-000	30	5	30520-GFM-900	73	2			
			14751-GGC-900	26	8	17229-K28-A60	62	15	22821-K28-A60	30	6	30700-KYK-911	73	3	38000		
11395-KWS-901	35	3	14771-GB4-680	26	9	17240-K28-910	62	16	22847-KCC-900	31	10						
			14775-KVY-900	26	10	17249-K28-910	72	1	22870-K28-A61	46	2	31000			38770-K28-A62	73	11
			14781-KSY-900	26	11	17251-K28-910	62	17	22870-K28-A71	46	2				38771-KVG-V40	73	12
12000						17255-K28-910	62	18				31110-K28-A61	34	1			
			15000			17359-K28-A60	62	19	23000			31120-K28-A61	34	2	40000		
12100-KYY-901	29	1				17368-K28-A60	62	20				31124-KYY-900	30	7			
12191-KYY-900	29	2	15100-KYY-900	36	2	17500-K28-A60	58	4	23121-KYY-900	38	7	31200-KYY-931	35	1	40510-K28-910	68	1
			15119-KWS-901	36	3	17509-KYK-910	58	5	23211-KYY-900	39	1	31201-KPH-W00	35	2	40530-K28-911	68	2
12191-KYY-901	29	2				17515-MJE-D00	58	6	23221-KYY-900	39	2	31202-KYY-931	35	3	40530-KSJ-003	68	2
			15133-KYY-900	36	4	17527-K28-A60	58	7	23415-KPH-900	39	3	31205-KPH-W00	35	4	40531-355-013	68	3
12200-K28-A60	24	1	15331-KYY-900	36	5	17530-K28-A60	58	8	23421-KYY-900	39	4	31207-K28-910	35	5	40543-K28-910	55	2
12204-KVY-305	24	2	15332-KYY-900	36	6	17535-K28-A60	24	12	23431-KYY-900	39	5	31207-KRH-651	35	6			
12206-KPL-900	24	3	15421-KSP-910	36	7	17537-K28-A60	24	13	23441-KYY-900	39	6	31209-KYY-931	35	7			
12209-GB4-681	26	1	15431-KWS-900	36	8	17540-K28-A60ZA	58	9	23451-KYY-901	39	7	31500-K28-E21	72	2	41000		
12209-GB4-682	26	1	15439-KWS-901	36	9	17540-K28-AE0ZA	58	9	23461-KYY-901	39	8	31600-KZP-671	73	4			
12251-KYY-901	24	4				17541-K28-A60	74	1	23471-KYY-901	39	9	31700-KVX-701	73	5	41201-K28-910	56	4
			15441-KWS-900	36	10	17546-K28-A60	58	10	23481-KYY-901	39	10	31916-KPH-901	24	15	41201-K28-920	56	4
12310-KYY-970	23	1	15651-K28-910	30	3	17550-K28-A60ZA	58	11	23801-K28-910	39	11						
12341-KYY-900	24	5				17550-K28-AE0ZA	58	11	23802-K28-910	39	12	32000			42000		
12391-KYY-900	23	2	16000			17556-K28-910	58	12	23911-KWS-900	39	13						
												32100-K28-A60	73	6	42301-K28-910	55	3
12395-KYY-900	24	6	16016-K03-H11	43	1	17556-K28-A60	58	13	24000			32101-K28-A60	46	3	42311-K28-910	56	5
			16075-KWW-641	43	2	17560-K28-A60	58	14				32401-K28-A60	72	3	42620-KYK-910	56	6
12396-KRM-840	36	1	16077-KVB-S51	43	3	17565-K28-A60	24	14	24211-KWS-900	41	1	32410-K28-A60	72	4	42635-K28-910	56	7
			16081-KVS-J01	43	4	17571-K28-A61	58	15	24212-KWS-900	41	2	32411-K28-A60	37	4	42650-K28-910	56	8
13000			16081-KYJ-901	43	5	17574-K99-A01	58	16	24241-KPH-C00	41	3	32601-K28-A60	72	5	42650-K28-920	56	8
			16168-K28-A61	43	6	17575-K99-A00	58	17	24301-KWS-900	41	4	32606-GGC-C01	73	7	42701-K28-910	56	9
13000-K28-910	38	1	16169-K28-A61	43	7	17576-KRN-A90	58	18	24410-KVS-900	41	5				42701-K28-920	56	9
13011-KYY-900	38	2	16305-K28-A60	43	8	17620-K28-M21	58	19	24430-KRM-B10	41	6				42711-K28-911	56	10

PART NO. INDEX

Part Number	Page	Ref.	Part Number	Page	Ref.	Part Number	Page	Ref.	Part Number	Page	Ref.	Part Number	Page	Ref.	Part Number	Page	Ref.
42711-K28-921	56	10	45513-K28-911	47	4	52000			77101-K28-A60ZA	60	2	90082-KYY-900	28	14	90407-259-000	37	8
42712-K28-911	56	11	45517-GW0-751	47	5				77101-K28-AE0ZA	60	2	90084-041-000	39	14			45
42712-K28-921	56	11	45518-KA3-731	47	6	52101-K28-910	68	4				90084-KTT-900	33	4	90412-187-000	39	15
42713-K28-911	56	12	45520-K28-911	47	7	52141-K28-910	68	5	80000			90085-KTC-920	32	6	90412-KPH-900	39	16
42713-K28-921	56	12	45523-KA3-731	47	8	52144-GF5-003	68	6				90087-KRM-840	33	5	90417-KRM-840	41	14
42714-KA3-710	54	2	45523-MEB-003	47	9	52144-K28-910	68	6	80101-K28-A60ZA	71	2	90101-K28-A60	62	22	90432-KPT-A00	31	14
	56	13	45530-KPS-901	47	10	52157-K28-910	68	7	80102-KYY-900	60	3	90101-KCE-000	64	10			36
42715-KA2-680	57	14				52160-K28-910	68	8	80106-K28-910	71	3	90101-KYJ-900	74	10	90439-GFM-970	34	3
						52170-K28-910	68	9				90102-K28-910	70	9	90441-KRM-840	37	9
43000			46000			52175-K28-910	68	10	83000			90103-K28-910	74	11	90443-MB0-000	24	22
						52185-K28-910	68	11				90104-KRM-R80	47	14			44
43100-KYK-910	55	4	46401-TM8-A01	24	17	52186-K28-910	68	12	83500-K28-A60	61	2	90105-KAE-870	54	14	90451-KGH-900	42	8
43107-MAJ-G41	53	3	46500-K28-910	65	7	52200-K28-910	68	13	83500-K28-AE0	61	2	90106-GFM-900	73	13	90454-KPH-900	42	9
43141-KYK-910	55	5	46513-KRH-900	65	8	52200-K28-920	68	13	83551-376-000	58	21	90106-K28-910	70	10	90455-KWS-900	36	13
43145-KYK-910	55	6				52400-K28-E21	70	1				90107-K28-910	68	14	90457-KRM-840	41	15
43352-568-003	53	4	50000			52400-K28-E31	70	1	83600-K28-A60	61	4	90108-K28-910	68	15	90461-035-000	39	17
43353-461-771	53	5	50010-K28-A61ZA	74	4	52462-K28-910	70	2	83600-K28-AE0	61	4	90108-KC2-960	67	3	90461-459-010	39	18
43410-K28-910	55	7	50127-K28-910ZA	74	5	52463-K28-910	70	3				90111-MEB-003	47	15	90463-KRM-840	23	3
43411-KYK-910	55	8	50329-KYA-B00	58	20	52464-K28-910	70	4	86000			90111-MR5-000	72	8			28
43451-K28-910	65	6	50355-K28-910	74	6	52465-K28-910	70	5				90113-KYK-910	68	16			30
43451-K28-920	65	6	50363-GN1-760	74	7	52472-K28-910	70	6	86101-GJG-C40ZA	77	6	90113-KYY-900	46	16			44
			50530-K28-910	67	1	52475-K28-910	70	7	86102-K28-A60ZA	77	1	90114-166-006	47	16			45
44000			50530-K28-920	67	1				86150-KTJ-C60	48	10	90116-KRF-H71	52	20	90475-KWB-600	28	18
			50541-KE8-000	67	2	53000			86171-K28-A60ZA	77	2	90116-KRH-900	71	4	90501-K28-910	64	12
44301-KYK-910	54	3	50603-KRH-900	66	1	53100-K28-A60	48	7	86171-K28-AE0ZA	77	7	90116-MFJ-D00	66	7	90502-MEN-A30	59	23
44310-K28-910	54	4	50612-KYK-910	66	2	53100-K28-A70	48	7	86172-K28-A60ZA	77	3	90117-383-000	48	11	90503-K99-A00	59	24
44311-KYK-910	54	5	50615-K28-A60	66	3	53100-K28-A70	48	7	86172-K28-AE0ZA	77	8	90123-KRF-H71	52	21	90503-KTT-900	48	13
44620-KYK-910	54	6	50617-KRH-900	66	4	53131-KCS-W60	48	8	86173-K28-A60ZA	77	4	90125-KA4-000	57	15	90504-K28-A60	59	25
44635-K28-910	54	7	50624-K28-910	66	5	53140-K28-A60	46	6	86174-K28-A60ZA	77	5	90126-K99-A00	50	4	90505-KRM-860	65	9
44650-K28-910	54	8	50642-KYK-910	66	6	53166-K28-910	46	7	86611-KYK-910ZB	77	6		59	22	90544-KF0-000	28	19
44650-K28-920	54	8				53167-K28-A60	46	8				90128-K28-910	70	11			45
44701-K28-910	54	9	51000			53168-K28-A60	46	9	87000			90131-KRH-900	53	15	90544-KRF-H71	52	22
44701-K28-920	54	9				53169-K28-A60	46	10				90145-GW3-981	47	17	90545-KCW-880	47	18
44711-K28-911	54	10	51400-K28-A61	51	2	53170-K28-911	47	11	87504-K28-950	76	1	90150-K28-910	70	12	90601-KYY-900	39	19
44711-K28-921	54	10	51400-K28-A71	51	2	53172-K28-910	46	11	87507-MFL-D20	76	2	90152-K28-910	70	13	90602-KYY-900	39	20
44712-K28-911	54	11	51401-K28-A61	51	3	53174-K28-910	46	12	87516-MCA-G60	70	8	90154-K28-910	74	12	90605-KYY-900	42	10
44712-K28-921	54	11	51401-K28-A71	51	3	53174-KN5-006	47	12	87586-KZF-940	76	3	90201-GCC-000	24	20	90650-KW3-000	46	18
44713-K28-911	54	12	51402-K28-A61	51	4	53176-K28-911	47	13				90202-KRM-840	31	12			73
44713-K28-921	54	12	51403-K28-911	51	5	53177-KZZ-900	46	13	89000				36	11	90651-KRF-H71	52	23
			51410-K28-A61	51	6	53178-K28-910	46	14				90203-KCW-870	67	4	90651-MA5-671	47	19
			51410-K28-A71	51	6	53192-KTJ-900	46	15	89216-KVY-960	75	1	90206-001-000	26	14	90652-K28-A60	62	24
			51412-GGC-901	51	7	53214-KRH-901	49	2	89217-KYK-920	75	2	90302-KBP-900	55	11	90653-HC4-900	59	26
45108-KW8-901	53	6	51413-KRH-901	51	8	53219-K28-A60	49	3					57	16	90653-KYK-910	61	5
45112-KS6-701	53	7	51414-GFM-J11	51	9	53220-K28-910	49	4	90000			90302-KYA-601	55	12			68
45125-K28-A61	47	1	51420-K28-911	51	10	53300-K28-A60	48	9					68	17	90654-GFM-970	63	25
45131-HA5-672	53	8	51432-KRH-901	51	11				90001-961-670	74	8	90303-K28-911	57	17	90701-KVR-C00	25	23
45132-166-016	53	9	51437-KRH-901	51	12	61000			90001-K35-V00	43	13		70	14			29
45133-MA3-006	53	10	51440-K28-A61	51	13	61100-K28-A60	50	1	90002-KRM-840	26	12	90304-KYA-601	70	15	90702-KRM-840	30	9
45134-KB7-005	55	9	51440-K28-A71	51	13	61103-KYK-910	50	2	90003-KVS-900	41	12	90305-K28-910	62	23			33
45150-K28-911	53	11	51490-KRH-901	51	14				90012-KYY-900	26	13	90305-KSP-900	64	11			36
45151-GFC-900	55	10	51500-K28-A61	51	15				90014-KYY-900	24	18	90306-KYA-601	54	15	90703-KWS-900	37	10
45190-KCZ-J71	53	12	51500-K28-A71	51	15	61106-KZV-T00	61	1	90018-399-010	74	9		57	18	90741-003-010	38	8
45203-MG3-016	53	13	51520-K28-A61	51	16	61140-K28-A60ZA	50	3	90022-KRM-840	41	13		68	18	90741-KGH-900	38	9
45215-ML7-922	53	14	51611-K28-A61	51	17	61140-K28-AE0ZA	50	3	90031-KYY-900	37	7	90308-KRH-900	48	12	90745-GC4-701	54	16
45351-K28-A61	54	13	51611-K28-A71	51	17				90035-KRM-840	24	19	90321-KTJ-900	46	17	90745-GC4-702	54	16
45460-K28-A60	49	1	51612-KTJ-C00	52	18	77000			90050-KFL-850	31	11	90401-GFM-900	24	21	90755-GC4-003	57	19
45461-KRH-900	51	1	51616-K28-A61	52	19				90071-K28-910	35	8	90401-KYY-900	28	15	90755-GC4-005	57	19
45504-KN5-006	47	2	51616-K28-A71	52	19	77100-K28-A60ZA	60	1	90071-KYY-931	35	9	90403-KPH-900	31	13			
45510-K28-911	47	3				77100-K28-AE0ZA	60	1	90081-035-000	28	13	90404-KYY-900	28	16			

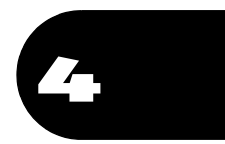

PART NO. INDEX

Part Number	Page	Ref.	Part Number	Page	Ref.	Part Number	Page	Ref.	Part Number	Page	Ref.	Part Number	Page	Ref.	Part Number	Page	Ref.
91000			94000			95701-08035-08	48	15									
91001-KWS-901	38	10	94001-05080-0S	63	27		49	6									
91011-KYY-901	32	7	94001-06000-0S	55	13	95801-06018-00	69	24									
91013-KZV-J01	39	21		57	22	96000											
91014-KZV-J01	39	22		66	9												
91015-425-831	49	5	94001-08000-0S	57	23	96001-06014-00	23	5									
91015-KZV-J01	39	23	94050-06000	25	28		28	21									
91016-KZV-J01	31	15		46	22		37	15									
91051-K28-911	57	20		47	20	96001-06014-07	64	17									
91051-KWW-C51	54	17	94050-10000	74	14	96001-06016-00	34	5									
91052-KWW-C51	57	21	94050-12000	34	4		52	27									
91070-GC4-601	68	20	94101-06700	64	13	96001-06018-00	43	15									
91071-MY1-005	70	16	94101-06800	63	28	96001-06020-00	34	6									
91203-KSP-911	37	11	94101-10000	65	10		61	6									
91204-KSP-911	30	10	94102-08000	66	10	96001-06022-00	46	23									
91204-KWB-601	39	24	94102-08700	69	21		47	21									
91254-KRH-901	52	24	94111-08000	57	24	96001-06025-00	23	6									
91262-KV3-831	70	17	94201-20120	65	11		25	32									
91301-GGL-J01	25	24	94201-20150	65	12	96001-06035-00	30	13									
91303-KRM-840	33	7		66	11		33	9									
	45	1		69	22		36	18									
91303-KYY-900	30	11	94301-08100	23	4		55	14									
	45	1	94510-14000	41	16	96001-06040-00	37	16									
91305-KYY-900	33	8	94510-18000	42	11	96001-06060-00	33	10									
	45	1	94540-04018	63	29		37	17									
91307-KRM-840	30	12	94540-06018	36	16	96001-06110-00	25	33									
	45	1				96211-08000	65	20									
91308-KRH-651	35	10	95000			96220-30085	41	17									
91309-KYY-931	35	11				96220-30158	36	19									
	45	1	95002-02070	25	29												
91312-107-000	37	12	95002-02130	63	30	98000											
	45	1	95011-40000	65	13												
91313-KVR-C00	25	25	95014-73100	65	14	98200-31500	72	9									
	44	1	95015-32001	65	15	98200-40500	73	18									
91320-KPH-W00	35	12	95015-42000	65	16												
91351-KRF-H71	52	25	95015-53000	65	17	99000											
91406-KZV-J00	63	26	95701-06010-00	25	30												
			95701-06012-00	73	15	99008-01600	75	3									
92000			95701-06012-07	69	23												
			95701-06014-00	36	17												
92101-06016-0A	66	8		48	14												
92800-12000	37	13		73	16												
92900-06025-0B	25	26	95701-06014-07	63	31												
			95701-06016-00	37	14												
93000				59	28												
			95701-06018-00	71	6												
93404-06025-08	50	5		74	15												
93405-08020-08	74	13	95701-06020-08	65	18												
93500-03020-0G	52	26	95701-06022-00	25	31												
93500-05016-0G	46	19	95701-06025-00	28	20												
93891-05014-07	43	14	95701-06025-08	73	17												
93892-04014-07	46	20	95701-06028-00	35	13												
93893-06020-18	25	27	95701-08014-00	64	14												
93901-32220	46	21	95701-08016-00	59	29												
93901-34120	36	15	95701-08025-00	59	30												
93913-24120	59	27	95701-08028-08	65	19												
93913-25580	71	5	95701-08032-00	64	15												
			95701-08035-07	64	16												

PART NAME INDEX

Part name	Page	Ref.	Part name	Page	Ref.	Part name	Page	Ref.	
[A]			BOLT, FLANGE, 5X14	26	12	BOLT, OIL, 10X22	47	17	
ADJUSTER, CHAIN	55	2	BOLT, FLANGE, 6MM	71	4	BOLT, RR. FORK PIVOT	68	4	
	56	3	BOLT, FLANGE, 6X10	25	30	BOLT, SEALING, 14MM	28	13	
ARM ASSY., KICK STARTER	65	4		64	10	BOLT, SETTING	35	4	
ARM COMP., CAM CHAIN TENSIONER	28	3	BOLT, FLANGE, 6X110	25	33	BOLT, SOCKET, 10X28	66	7	
ARM COMP., IN. VALVE ROCKER	26	3	BOLT, FLANGE, 6X12	69	23	BOLT, SOCKET, 10X68	70	11	
ARM SUB ASSY., CUSHION	70	5		73	15	BOLT, SOCKET, 5X12	43	13	
ARM, RR. BRAKE	55	7	BOLT, FLANGE, 6X14	23	5	BOLT, SOCKET, 5X9	72	8	
ARRESTER COMP., SPARK	64	6		28	21	BOLT, SOCKET, 6X14	32	6	
AXLE, FR. WHEEL	54	3		36	17	BOLT, SOCKET, 8X30	52	20	
AXLE, RR. WHEEL	55	3		37	15	BOLT, SPECIAL FLANGE, 6X25	31	11	
				48	14	BOLT, SPECIAL, 6MM	50	4	
				63	31		59	22	
				64	17		61	5	
				73	16		62	22	
				34	5		68	19	
			BOLT, FLANGE, 6X16	37	14	BOLT, SPECIAL, 6X21	24	18	
BAG, TOOL, 160MM	75	3		52	27	BOLT, STUD, 6X25	25	26	
BALL, STEEL, #8	65	20		59	28	BOLT, STUD, 8X22	24	19	
BAND, AIR CLEANER CONNECTING			BOLT, FLANGE, 6X18	43	15	BOLT, WIRE ADJUSTING	46	15	
	62	24		69	24	BOOT B	53	10	
BAND, BATTERY	72	1		71	6	BOOT COMP.	47	2	
BAND, FR. FORK BOOT	52	18		74	15	BOOT, L. FR. FORK	52	19	
BAND, MUFFLER	64	8	BOLT, FLANGE, 6X20	34	6	BOOT, PIN BUSH	53	9	
BAND, WIRE	46	18		61	6	BOOT, R. FR. FORK	51	17	
	73	14		65	18	BRACKET COMP., L. STEP	66	5	
BAR COMP., SIDE STAND	67	1		68	16	BRACKET COMP., R. STEP	66	3	
BAR, HANDLE	75	2	BOLT, FLANGE, 6X22	25	31	BRACKET SUB ASSY., L. FR.	53	12	
BATTERY	72	2		46	23	BRACKET, L. HANDLE LEVER	46	11	
BEARING, HEAD PIPE UPPER	49	5		47	21	BRIDGE COMP., FORK TOP	48	9	
BEARING, NEEDLE, 17X24X17	70	16	BOLT, FLANGE, 6X25	32	6	BRUSH SET, TERMINAL	35	2	
BEARING, NEEDLE, 20X26X20	68	20		25	32	BULB, WEDGE BASE	48	1	
BEARING, NEEDLE, 21X27X18	32	7		28	20	BUSH, 15MM	39	3	
BEARING, RADIAL BALL, 6001	39	21		73	17				
BEARING, RADIAL BALL, 6200	31	15	BOLT, FLANGE, 6X28	35	13	[C]			
BEARING, RADIAL BALL, 6201	39	22		48	11	CABLE COMP., CLUTCH	46	2	
BEARING, RADIAL BALL, 6201UU	54	17	BOLT, FLANGE, 6X35	30	13	CABLE COMP., THROTTLE	46	1	
	57	20		33	9	CABLE, BATTERY EARTH	72	5	
BEARING, RADIAL BALL, 6203	39	23		36	18	CABLE, STARTER MAGNETIC			
BEARING, RADIAL BALL, 6301UU	57	21	BOLT, FLANGE, 6X40	37	16		BATTERY	72	3
BEARING, RADIAL BALL, 63/22	38	10	BOLT, FLANGE, 6X60	33	10	CABLE, STARTER MOTOR	72	4	
BODY ASSY., THROTTLE	43	9		37	17	CALIPER SUB ASSY., L. FR.	53	11	
BODY SET	43	10	BOLT, FLANGE, 8X14	64	14	CAMSHAFT COMP.	26	2	
BODY SET, FRAME	74	4	BOLT, FLANGE, 8X16	59	29	CAM, RR. BRAKE	55	5	
BOLT-WASHER, 5X16	68	14	BOLT, FLANGE, 8X25	59	30	CAP ASSY., NOISE SUPPRESSOR	73	3	
BOLT-WASHER, 6X25	50	5	BOLT, FLANGE, 8X28	65	19	CAP COMP., FUEL FILLER	58	19	
BOLT-WASHER, 8X20	74	13	BOLT, FLANGE, 8X32	64	15	CAP, 14MM	33	4	
BOLT-WASHER, 8X22	28	14	BOLT, FLANGE, 8X35	48	15	CAP, 32MM	33	5	
BOLT A, PIN	53	8		49	6	CAP, BLEEDER	53	5	
BOLT SET, ADJUSTING	47	15	BOLT, FLANGE, 8X40	64	16	CAP, MASTER CYLINDER	47	4	
BOLT, CYLINDER STUD	37	7		53	15	CAP, RR. SWINGARM DUST SEAL	68	6	
BOLT, DISK, 6X17	54	14	BOLT, FLANGE, 8X48	70	12	CAP, VALVE	54	2	
BOLT, DRAIN PLUG, 12MM	37	13	BOLT, FR. FORK	52	21				
BOLT, DRIVE SPROCKET FIXING	39	14	BOLT, HANDLE LEVER PIVOT	46	16	CASE COMP., AIR CLEANER	62	2	
BOLT, FLANGE, 10X100	74	11		47	16	CASE, DRIVE CHAIN	68	1	
BOLT, FLANGE, 10X106	74	10	BOLT, HEX., 6X16	66	8	CASE, L. BOTTOM	51	16	
BOLT, FLANGE, 10X115	74	9	BOLT, HEX., 6X20	41	12	CASE, R. BOTTOM	51	10	
BOLT, FLANGE, 10X121	70	10	BOLT, HEX., 6X22	73	13	CENTER, CLUTCH	31	3	
BOLT, FLANGE, 10X54	70	13							
BOLT, FLANGE, 10X85	74	12							
BOLT, FLANGE, 10X95	70	9							



PART NAME INDEX

Part name	Page	Ref.	Part name	Page	Ref.	Part name	Page	Ref.
CHAIN KIT, DRIVE	69	25	COVER, CYLINDER HEAD L. SIDE •	24	5	FORK ASSY., R. FR.	51	2
CHAIN, CAM	28	2	COVER, FUEL CONNECTOR	58	17	FORK, L. GEARSHIFT	41	2
CHAIN, DRIVE	68	2	COVER, L. CRANKCASE	33	1	FORK, R. GEARSHIFT	41	1
CIRCLIP	47	19	COVER, L. HANDLE LEVER	46	13	FUSE, BLADE	72	9
CIRCLIP, 17MM	39	19	COVER, L. SIDE	61	4	FUSE, MINI	73	18
CIRCLIP, 20MM	39	20	COVER, OIL FILTER	36	10			
CIRCLIP, EXTERNAL, 14MM	41	16	COVER, RR. BRAKE ARM	55	8	[G]		
CIRCLIP, EXTERNAL, 18MM	42	11	COVER, R. HANDLE LEVER	47	13	GASKET A, EX. PIPE	64	4
CLAMPER A, BRAKE HOSE	51	1	COVER, R. SIDE	61	2	GASKET B, HEAD COVER	36	1
CLAMPER, STARTER CABLE	30	7	COVER, THROTTLE BODY	43	8	GASKET KIT A	44	1
CLAMP, RESONATOR	62	1	CRANKCASE COMP., L.	37	2	GASKET KIT B	45	1
CLAMP, TUBE	63	26	CRANKCASE COMP., R.	37	1	GASKET, CYLINDER	29	2
CLIP, KICK STARTER ARM	65	3	CRANKSHAFT COMP.	38	1			
CLIP, MUDGUARD	59	26	CUSHION ASSY., RR.	70	1	GASKET, CYLINDER HEAD	44	1
CLIP, PISTON PIN, 12MM	38	5	CYLINDER COMP.	29	1	GASKET, CYLINDER HEAD	24	4
CLIP, TUBE	25	29	CYLINDER SET, MASTER	47	10			
	63	25	CYLINDER SUB ASSY., FR. MASTER	47	3	GASKET, CYLINDER HEAD L. SIDE	44	1
		30				COVER	24	6
CLIP, VALVE GUIDE	24	3	[D]			GASKET, EX. PIPE	44	1
CLUTCH, ONE WAY	32	2	DIAPHRAGM	47	7			
COIL COMP., IGNITION	73	1	DISK B, CLUTCH FRICTION	31	5	GASKET, HEAD COVER	64	3
COLLAR	35	7	DISK, CLUTCH FRICTION	31	4			
	64	12	DISK, FR. BRAKE	54	13	GASKET, L. CRANKCASE COVER	44	1
	73	9	DOWEL PIN, 10X14	37	10			
COLLAR A, CUSHION ARM	70	2	DOWEL PIN, 8X10	23	4	GASKET, OIL FILTER COVER	33	3
COLLAR B, CUSHION ARM	70	4	DOWEL PIN, 8X14	30	9			
COLLAR COMP., FR. WHEEL SIDE ..	54	4		33	6	GASKET, OIL PUMP	45	1
COLLAR, 20MM	39	13	DOWEL PIN, SPECIAL, 8X14	25	23			
COLLAR, 5.3X10.5X3	68	15		29	3	GASKET, R. CRANKCASE COVER	45	1
COLLAR, AIR CLEANER	62	15	DRUM, GEARSHIFT	41	4			
COLLAR, CAM CHAIN ROLLER	28	6	DUCT, INLET	62	16	GAUGE, OIL LEVEL	30	3
COLLAR, CAM CHAIN TENSIONER ..	28	5	DUST SEAL, 17X24X5	70	17	GEAR, COUNTERSHAFT FIRST	39	4
COLLAR, CHAIN GUARD	68	7	DUST SEAL, 21X37X5.5	57	19	GEAR, COUNTERSHAFT FOURTH	39	10
COLLAR, CONNECTING ROD	70	6	DUST SEAL, 31X38.5X7	68	6	GEAR, COUNTERSHAFT SECOND	39	6
COLLAR, DAMPER LOWER	70	3	DUST SEAL, 32X21X5	54	16	GEAR, COUNTERSHAFT THIRD	39	8
COLLAR, FR. AXLE DISTANCE	54	6	DUST SEAL, 32X21X5.5	54	16	GEAR, MAINSHAFT FOURTH	39	9
COLLAR, FR. FENDER	61	1	DUST SEAL, BRAKE CAM	55	9	GEAR, MAINSHAFT SECOND	39	5
COLLAR, FR. FENDER MOUNTING ..	50	2	DUST SEAL, STEERING HEAD	49	2	GEAR, MAINSHAFT THIRD	39	7
	71	1				GEAR, OIL PUMP DRIVEN	36	4
COLLAR, FR. WHEEL SIDE	54	5	[E]			GEAR, PRIMARY DRIVE	38	7
COLLAR, FUEL PUMP	59	24	ELEMENT, AIR CLEANER	62	3	GEAR, STARTER DRIVEN	32	1
COLLAR, KICK SPRING	42	5	EMBLEM, PRODUCT	48	10	GEAR, STARTER REDUCTION	32	4
COLLAR, PRIMARY DRIVE GEAR	38	6	E-RING, 4MM	63	29	GRIP COMP., THROTTLE	46	6
COLLAR, RR. AXLE DISTANCE	56	6	E-RING, 6MM	36	16	GRIP, L. HANDLE	46	7
COLLAR, RR. WHEEL SIDE	56	5				GROMMET	73	10
COLLAR, SIDE MOUNTING	74	8	[F]			GROMMET, SIDE COVER	58	21
COLLAR, SPRING	51	4	FENDER SET, RR.	71	2			
COLLAR, SWINGARM	68	5	FENDER, FR.	50	1	GUARD, CHAIN	68	8
COLLAR, TANK FR.	59	25	FILM, PROTECTOR	58	12	GUIDE COMP., BRAKE HOSE	49	1
COLLAR, TANK MOUNTING	58	5		74	2	GUIDE, CLUTCH OUTER	31	2
CONTACT, NEUTRAL SWITCH	37	5	FILTER SET	58	2	GUIDE, FR. FORK	51	9
COTTER, VALVE	26	11	FLAP, TIRE	54	12	GUIDE, VALVE	24	2
COUNTERSHAFT	39	2		56	12			
COUPLER, DUMMY	73	7	FLYWHEEL COMP.	34	1	[H]		
COVER COMP., CYLINDER HEAD	23	1	FORK ASSY., L. FR.	51	15	HARNES, WIRE	73	6
COVER COMP., L. RR.	33	2				HEAD COMP., CYLINDER	24	1
COVER COMP., R. CRANKCASE	30	1						
COVER, AIR CLEANER CASE	62	8						
COVER, CENTER TANK	58	14						

PART NAME INDEX

Part name	Page	Ref.	Part name	Page	Ref.	Part name	Page	Ref.
HEAD, CAM CHAIN TENSIONER PUSH ROD	28	9	NUT B, BRAKE ROD ADJUSTING ...	65	16	[P]		
HOLDER ASSY., BRUSH	35	3	NUT, CLIP, 6MM	62	23	PACKING	35	10
HOLDER, ELEMENT	62	4	NUT, EXHAUST PIPE, 8MM	64	11	PACKING, DRAIN COCK, 12.5X20 ..	37	8
HOLDER, HANDLE UPPER	48	8	NUT, FIXING	46	17		45	1
HOLDER, L. LEVER BRACKET	46	12	NUT, FLANGE SPECIAL, 8MM	57	17	PACKING, MUFFLER	64	9
HOLDER, MASTER CYLINDER	47	5		70	14	PAD SET, FR.	53	2
HOSE COMP., FR. BRAKE	47	1	NUT, FLANGE, 10MM	70	15	PANEL COMP., RR.	55	4
HOSE COMP., FUEL FEED	58	15		74	14	PEDAL COMP., BRAKE	65	7
HOUSING, UNDER THROTTLE	46	9	NUT, FLANGE, 12MM	34	4	PEDAL COMP., GEAR CHANGE	65	1
HOUSING, UPPER THROTTLE	46	8		54	15	PGM-FI UNIT	73	11
HUB SUB ASSY., FR.	54	7	NUT, FLANGE, 6MM	68	18	PIECE, OIL LOCK	51	11
HUB SUB ASSY., RR.	56	7		25	28	PINION, KICK STARTER	42	1
[I]				46	22	PIN A	62	11
INDICATOR, RR. BRAKE	55	6		47	20	PIN B	62	12
INJECTOR ASSY., FUEL	24	7	NUT, HEX., 5MM	55	12	PIN C, JOINT	65	17
INSULATOR, INLET PIPE A	24	11	NUT, HEX., 6MM	68	17	PIN, GUIDE ROLLER	28	11
[J]				63	27	PIN, HANGER	53	14
JOINT B, BRAKE ARM	65	15	NUT, HEX., 7MM	55	13	PIN, PISTON	38	4
JOINT COMP., INJECTOR	24	14		57	22	PIN, SHIFT RETURN SPRING	41	10
JOINT, BREATHER TUBE	62	19	NUT, HEX., 8MM	66	9	PIN, SPLIT, 2.0X12	65	11
JOINT, DRIVE CHAIN	68	3	NUT, SIDE STAND	24	20	PIN, SPLIT, 2.0X15	65	12
JOINT, KICK ARM	65	2		57	23		66	11
[K]			NUT, SPECIAL FLANGE, 14MM	67	4	PIN, STEP BAR JOINT	66	1
KEY, BLANK	48	4		31	12	PIPE COMP., FR. FORK	51	6
KEY, WOODRUFF, 4MM	38	8	NUT, SPECIAL, 6MM	36	11	PIPE COMP., INLET	24	10
[L]				55	11	PIPE, EX.	64	1
LABEL, DRIVE CHAIN	76	2	NUT, STEERING STEM	57	16	PIPE, SEAT	51	13
LABEL, FUEL	76	3	NUT, TAPPET ADJUSTING	48	12	PIPE, STEERING HANDLE	48	7
LABEL, RR. DAMPER	70	8	[O]	26	14	PISTON	38	3
LABEL, USE CAUTION	76	1	OIL SEAL, 14X22X5	57	16	PISTON, 27X31	53	3
LEATHER COMP., SEAT	60	2	OIL SEAL, 16X28X7	48	12	PIVOT, SHIFT DRUM STOPPER ARM ..	41	13
LENS COMP., FUEL	48	6	OIL SEAL, 17X29X5	37	11	PLATE COMP., ELEMENT SETTING ..	62	6
LEVER COMP., CLUTCH	30	4	O-RING	39	24	PLATE COMP., GEARSHIFT DRUM		
LEVER COMP., L. HANDLE	46	14		35	12	STOPPER	41	5
LEVER SET, R. HANDLE	47	11	O-RING, 13.8X2.5	43	2	PLATE COMP., SETTING	58	7
[M]				33	7	PLATE SET, FR. NUMBER	50	3
MAINSHAFT	39	1	O-RING, 18X3	45	1	PLATE, AIR CLEANER	62	14
MARK, HONDA	77	1		30	12	PLATE, BEARING HOLDER	37	9
			O-RING, 20.4X1.9	45	1	PLATE, CLUTCH	31	6
MOTOR ASSY., STARTER	35	1		45	1	PLATE, CLUTCH LIFTER	31	8
MUDGUARD, RR. FENDER	71	3	O-RING, 22X2.8	43	3	PLATE, CLUTCH PRESSURE	31	7
MUFFLER ASSY.	64	5		52	25	PLATE, CONTACT FIXING	37	6
			O-RING, 24.4X3.1	35	11	PLATE, FIXING	39	12
[N]				45	1	PLATE, FR. ENGINE HANGER	74	5
NUT-WASHER, 6MM	35	8	O-RING, 27X2.0	25	25	PLATE, FR. HOLDER	62	7
				44	1	PLATE, OIL STOPPER	37	3
			O-RING, 31.7X2.4	33	8	PLATE, SPRING	51	5
				45	1	PLUG, PIN	53	13
			O-RING, 3.7X62.9	58	3	PLUG, SPARK	24	15
				25	24	PROTECTOR, CRANKCASE	74	6
			O-RING, 6.3X2.2	37	12	PROTECTOR, EX. PIPE	64	2
			O-RING, 7X1.7	45	1	PROTECTOR, STARTER MOTOR	35	5
				30	11	PUMP ASSY., OIL	36	2
			O-RING, 8.8X1.9	45	1	PUMP UNIT ASSY., FUEL	58	1
				31	1			
			OUTER COMP., CLUTCH	32	3			
			OUTER, STARTING CLUTCH					



PART NAME INDEX

Part name	Page	Ref.	Part name	Page	Ref.	Part name	Page	Ref.
[R]			SCREW, TAPPING, 4X8	36	15	SPRING, STEP RETURN	66	4
RATCHET, STARTER DRIVE	42	2	SCREW, TAPPING, 5X20	71	5	SPRING, VALVE	26	8
RECEIVER, CLUTCH CABLE	30	6	SCREW, TORX, 5X8.7	43	5	SPROCKET, CAM	28	1
RECTIFIER ASSY., SILICON	73	5	SEAL RING, DUST	24	9	SPROCKET, DRIVE	39	11
RECTIFIER COMP., REGULATE	73	4	SEAL SET, FR. FORK	51	14	SPROCKET, FINAL DRIVEN	56	4
RETAINER	53	7	SEAL SET, PISTON	53	1	STATOR COMP.	34	2
RETAINER, KICK SPINDLE	42	4	SEAL, AIR CLEANER COVER	62	5	STAY A, THROTTLE WIRE	43	7
RETAINER, VALVE SPRING	26	9	SEAL, DUST	52	24	STAY B, THROTTLE WIRE	43	6
RIM, FR. WHEEL	54	9	SEAL, VALVE STEM	58	16	STAY, IGNITION SWITCH	48	3
RIM, RR. WHEEL	56	9	SEAT COMP.	26	1	STAY, PB	24	12
RING	35	6	SEAT SET	60	1	STAY, SHROUD	74	1
	47	8	SEAT, VALVE SPRING	43	12	STAY, STARTER CABLE	37	4
		9	SENSOR ASSY., AIR TEMPERATURE	26	10	STEM SUB ASSY., STEERING	49	3
RING SET, PISTON	38	2	SENSOR ASSY., BANK ANGLE	62	21	STEP COMP., L.	66	6
RING, OIL SEAL STOPPER	52	23	SENSOR ASSY., THERMOSTAT OIL	73	8	STEP COMP., R.	66	2
RING, PISTON	51	12	SENSOR A, MASTER POWER	24	16	STOPPER COMP., GEARSHIFT DRUM	41	6
RING, SEAL	24	8				STOPPER, BEAD	57	14
ROD COMP., TENSIONER PUSH	28	8	PRESSURE	24	17	STRIPE A, L. TANK SHROUD	77	3
ROD SUB ASSY., CUSHION			SEPARATOR COMP.	47	6	STRIPE A, R. TANK SHROUD	77	2
CONNECTING	70	7	SET RING, 20MM	42	10	STRIPE B, L. TANK SHROUD	77	5
ROD, CLUTCH LIFTER	31	10	SHAFT, EX. ROCKER ARM	26	5	STRIPE B, R. TANK SHROUD	77	4
ROD, RR. BRAKE	65	6	SHAFT, GEARSHIFT FORK	41	3	STRIPE, L. TANK SHROUD	77	8
ROLLER COMP., CAM CHAIN GUIDE	28	10	SHAFT, IN. ROCKER ARM	26	4	STRIPE, R. TANK SHROUD	77	7
		12	SHAFT, REDUCTION GEAR	32	5	SUB HARNESS, CLUTCH	46	3
		19	SHOE SET, BRAKE	55	1	SUSPENSION, ENGINE CONTROL		
ROLLER, 3X15.8	36	19	SHROUD B, L.	58	13	UNIT	73	12
ROLLER, 3X8.5	41	17	SHROUD B, R.	58	10	SWINGARM SUB ASSY., RR.	68	13
ROLLER, CAM CHAIN TENSIONER	28	4	SHROUD SET A, L. TANK	58	11	SWITCH ASSY., CLUTCH	46	5
ROLLER, CHAIN UPPER	68	10	SHROUD SET A, R. TANK	58	9	SWITCH ASSY., ENGINE STOP	46	4
ROTOR, NEUTRAL SWITCH	41	11	SLIDER, CHAIN	68	9	SWITCH ASSY., IGNITION	48	2
ROTOR, OIL FILTER	36	8	SLIDER, CHAIN LOWER	68	11	SWITCH ASSY., STARTER MAGNETIC	72	6
ROTOR, OIL PUMP INNER	36	5	SLIDER, THROTTLE CABLE	46	10			
ROTOR, OIL PUMP OUTER	36	6	SOCKET COMP.	48	5	[T]		
RUBBER B, STOPPER	74	7	SOLENOID	43	11	TANK ASSY., FUEL	58	4
RUBBER, CHANGE PEDAL	65	13	SPACER A	62	17	THREAD COMP., STEERING HEAD		
RUBBER, FUEL CONNECTOR	58	18	SPACER B	62	18	TOP	49	4
RUBBER, MOUNTING	60	3	SPACER, IGNITION COIL	73	2	TIRE, FR.	54	10
RUBBER, PROTECTOR MOUNTING	64	7	SPINDLE COMP., GEARSHIFT	41	8	TIRE, RR.	56	10
RUBBER, RR. CARRIER MOUNTING	58	20	SPINDLE, KICK STARTER	42	3	TRAY, FUEL	58	8
RUBBER, SHOCK	72	7	SPOKE SET A, FR.	56	1	TRIM, FUEL TANK	58	6
RUBBER, SPEEDOMETER	74	3	SPOKE SET B, FR.	56	2	TUBE, AIR CLEANER CONNECTING	62	9
			SPOKE SET, FR.	54	1	TUBE, BREATHER	62	20
[S]			SPRING A, BRAKE ROD	65	14	TUBE, PB	24	13
SCREEN, OIL FILTER	36	7	SPRING SET, BRAKE PEDAL	65	8	TUBE, TIRE	54	11
SCREW-WASHER, 4X14	46	20	SPRING, AIR CLEANER CASE COVER	62	10		56	11
SCREW-WASHER, 5X12	43	4	SPRING, BRAKE LEVER	47	12	TUBE, VINYL, 11X15X40	62	13
SCREW-WASHER, 5X14	43	14	SPRING, BRAKE SHOE	55	10			
SCREW-WASHER, 6X20	25	27	SPRING, CAM CHAIN TENSIONER	28	7	[V]		
SCREW SET	43	1	SPRING, CLUTCH	31	9	VALVE, EX.	26	7
SCREW, BLEEDER	53	4	SPRING, CLUTCH LEVER	30	5	VALVE, IN.	26	6
SCREW, FLAT, 4X12	47	14	SPRING, DRUM STOPPER	41	7			
SCREW, FLAT, 8X31	57	15	SPRING, FRICTION STARTER GEAR	42	6	[W]		
SCREW, PAN, 3X20	52	26	SPRING, FR. FORK	51	3	WASHER, 12X24X2.3	34	3
SCREW, PAN, 5X16	46	19	SPRING, GEARSHIFT RETURN	41	9	WASHER, 14MM	41	15
SCREW, SIDE STAND PIVOT	67	3	SPRING, KICK RETURN	42	7	WASHER, 14.2X26X3	31	14
SCREW, TAPPET ADJUSTING	26	13	SPRING, KICK STARTER	65	5		36	12
SCREW, TAPPING, 3X10	46	21	SPRING, PAD	53	6			
SCREW, TAPPING, 4X10	59	27	SPRING, REBOUND	51	8			
			SPRING, SIDE STAND	67	2			

PART NAME INDEX

Part name	Page	Ref.	Part name	Page	Ref.	Part name	Page	Ref.
WASHER, 15.5X22	65	9						
WASHER, 25X20.2X1	42	9						
WASHER, 6MM	68	12						
WASHER, 6.5X26X2.3	28	16						
WASHER, 7.2X16X2.5	24	21						
WASHER, 8MM	28	18						
WASHER, 9.2MM	36	13						
WASHER, CONICAL SPRING FUEL PUMP	59	23						
WASHER, DRUM STOPPER	41	14						
WASHER, OIL BOLT	47	18						
WASHER, OIL SEAL	51	7						
WASHER, PLAIN, 10MM	65	10						
WASHER, PLAIN, 6MM	63	28						
	64	13						
WASHER, PLAIN, 6.5X15	28	15						
WASHER, PLAIN, 8MM	66	10						
	69	21						
WASHER, SEALING, 10.2MM	24	22						
	44	1						
WASHER, SEALING, 14MM	28	19						
	45	1						
WASHER, SEALING, 6.2X12X1.2 ...	23	3						
	28	17						
	30	8						
	44	1						
	45	1						
WASHER, SPECIAL, 12X23	39	16						
WASHER, SPECIAL, 14MM	42	8						
WASHER, SPECIAL, 8MM	52	22						
WASHER, SPLINE, 17MM	39	17						
WASHER, SPLINE, 20MM	39	18						
WASHER, SPRING, 8MM	57	24						
WASHER, STEERING STEM	48	13						
WASHER, THRUST, 15MM	39	15						
WASHER, THRUST, 17MM	31	13						
WHEEL SUB ASSY., FR.	54	8						
WHEEL SUB ASSY., RR.	56	8						
WRENCH, SPARK PLUG	75	1						

1

FOREWORD INDEX

2

ENGINE GROUP

3

FRAME GROUP

4

PART NUMBER INDEX

5

PART NAME INDEX

HONDA
The Power of Dreams